

No.1 Jun. 2025

PRODUCTS LIST

SKIN SCIENCE SPECIALIST

HISTOLAB is committed to bring the celebration of individual's beauty based on hypoallergenic skin care with plant-derived ingredients. Providing a defense line for the skin and skin renewal activity, HISTOLAB hopes to deliver a radiant and vitalized look to improve the daily life of each individual.



HISTOLABUSA
HISTOPLANT CELL LABORATORY

HISTOLAB's Own Patent: "SRGF H₁ COMPLEX"

Certificate of Patent No. 10-1679310

Skin regeneration Growth Factor Histolab First Complex

For cosmetic composition for skin regeneration and skin soothing
comprising novel peptide and growth factor complex

1

EGF

Epidermal
Growth Factor

2

SCF

Stem Cell
Factor

3

PGF

Placenta Growth
Factor

4

PROSPIN

Nicotinoyl
Hexapeptide-44

5

BFGF

Basic Fibroblast
Growth Factor

HISTOLAB finally registered the patented composition named "SRGF H₁ Complex" after years of painstaking research for vital and healthy skin. SRGF H₁ Complex is a new complex composition containing new peptide and every kinds of Growth Factor that are related to a rank of Amino acid. It helps soothe tired and weak skin rapidly from external skin irritation and improve the skin's elasticity and health.

Tomato Callus Stem Cell Extract



Cutting



Callus Induction



Callus Induction



Callus Culture



Cultivation in the Bioreactor

Rice Callus Stem Cell Extract



Seed Germination



Callus Induction



Embryonic Callus



Cultivation in the Bioreactor



Contents

04_BASIC SCIENCE



- 05 IONTO SOLUTION FORMULA
- 06 SKIN PEEL FORMULA
- 07 PDT SOLUTION FORMULA
- 08 INTENSIVE CARE FORMULA
- 09 FACIAL MODELING MASK FORMULA
- 10 AMPOULE SHEET MASK FORMULA
- 11 BIO MULTI-MASK FORMULA
- 12 POST OP SPECIAL CARE FORMULA
- 13 AZULENE FORMULA

14_DERMA SCIENCE



- 15 AMPOULE SERIES FORMULA
- 17 DAILY ADVANCED CARE FORMULA

19_DERMA SCIENCE



- 20 SUN PROTECT FORMULA

20_AQUA SCIENCE



- 21 AQUA SCIENCE LINE - 5 kinds

22_ACNEX SCIENCE



- 23 ACNEX SCIENCE LINE - 5 kinds

24_AGE SCIENCE



- 25 AGE SCIENCE LINE - 4 kinds

26_BRIGHTNESS SCIENCE



- 27 BRIGHTNESS SCIENCE LINE - 4 kinds

28_MOIST SCIENCE



- 28 MOIST SCIENCE LINE
- 28 AVARI VITAMIN MASSAGE CREAM

29_MEDITIME DEVICES



BASIC SCIENCE

It is a hypoallergenic and nutrition rich clinic professional skin care formula designed to offer intensive care solution for all skin types based on Growth Factor Complex, Bio-Placenta, Pytosterol, Argireline, as well as plant callus stem cell which has cellular reconstruction and metabolism properties.

생명공학을 바탕으로 한 독자적 특허 등록 물질이 식물 캘러스 (CALLUS) 배양액과 히스토랩 특허성분인 SRGF H₁, COMPLEX™을 스페셜 포뮬라로 구성하여 개발된 클리닉 스킨케어 전문 시스템입니다.





01.

IONTO C (M·A·P POWDER)



Vitamin C Special Solution

Magnesium Ascorbyl Phosphate is a water-soluble, non-irritating, stable Vitamin C derivative. A pure Vitamin C with optimum level of pH promotes the synthesis of Collagen which leads to the decrease of wrinkle depth and the production of Melanin.

M·A·P [Magnesium-L-Ascorbyl-Phosphate] Powder

1. The first Original Vitamin-C powder applied to lontophoresis in the world
2. Optimum level of pH reduces irritations and rubescence
3. A sole pure Vitamin C can be absorbed into dermis
4. The efficacy on anti-aging [stains and freckles] has proved by Dr. Suzuki Harue
5. Its efficacy is also acknowledged by JAAD [Journal of the American Academy of Dermatology]

[Main Ingredient] **M·A·P** [Antioxidant/Collagen composition/whitening], **Ascorbic acid** [Collagen composition/Melanin synthesis inhibitory], **Arbutin** [Melanosome maturation arrest/Skin lightening]

[Capacity] 1.5g X 50 vials

[How to Use] Dissolve Ionto C [M·A·P Powder] in 20cc of purified water and use lontophoresis or Cryocell machine by [-] current for the maximum absorption. It is recommended to use 3cc-5cc for each treatment. Protection from UV rays must be followed after applying Ionto C [M·A·P Powder].

* Best Use Time in 7 days with cold storage after opening and mixing with water [Best time in 1 day after mixing with IONTO P or IONTO V]

이온토 C (M·A·P POWDER)

비타민C 함유 스페셜 솔루션

순수 비타민 C와 M·A·P를 함유한 파우더로 피부 깊숙이 작용하여 생기를 잃은 피부에 영양을 공급해주고, 칙칙하고 어두운 피부의 안색을 맑게 정화시켜주는 이온토C 앰플입니다.

M·A·P [마그네슘-L-아스코르빌-포스페이트] 파우더

1. 세계 최초로 이온토포레시스에 적용된 오리지널 비타민C 파우더
2. 최적의 pH 수준으로 자극과 홍반을 감소시킴
3. 순수한 형태의 비타민C만이 진피층까지 흡수됨
4. 항노화(기미 및 주근깨)에 대한 효능은 스즈키 하루에 박사에게 입증됨
5. 미국피부과학회지 (JAAD)에서도 그 효능이 인정됨

[Main Ingredient] **아스코빅에씨드** (생기부여), **M·A·P** (수분/진정), **알부틴** (안색정화)

[Capacity] 1.5g X 50 vials

[How to Use] 증류수 또는 정제수 20ml를 혼합하여 적당량 (3~5ml)을 이온토포레시스 또는 크라이오셀을 이용하여 (-)극을 통해 피부에 침투시킵니다.

* 개봉 후 냉장 보관 7일내 사용 시 효과가 가장 좋습니다.
(IONTO P or IONTO V 혼합 시 1일내 사용하여야 효과가 가장 좋습니다.)

02.

IONTO P (BIO PLACENTA)



Benefits of Bio-placenta include stimulation of skin generation, elasticity on the skin with moisturizing and decrease of skin dryness. Suitable for dry and sensitive skin with no electric irritations.

1. Optimized Solution for lontophoresis treatment.
2. Suitable for sensitive skin with no electric irritations for lontophoresis.
3. Offers abundant moisture and nutrition with botanical bio-placenta.

[Main Ingredient] **Soybean Bio-Placenta** (Facilitation of epithelial cell division/decrease of fine lines/moisturizing), **Citrus Junos Fruit Extract** (Nutrition supply), **Hydrolyzed Corn Protein** (Moisturizing)

[Capacity] 20ml X 50 vials

[How to Use] Massage entire face gently with 3cc-5cc of IONTO P saturated gauze attached to the galvanic stick for lontophoresis or Cryocell machine and penetrate IONTO P into the skin with (+) current or mix with ultrasonic gel and penetrate with ultrasonic head device.

* Best Use in 10 days with cold storage after opening.

이온토 P (BIO PLACENTA)

각종 아미노산과 펩타이드, 비타민 성분이 피부활력과 수분공급에 도움을 주어 건조피부, 예민한 피부에도 걱정없이 사용 가능한 Bio Placenta 앰플입니다.

1. 이온토포레시스를 위해 최적화된 상태로 안정화시킨 lontophoresis 전용 Solution 입니다.
2. lontophoresis의 특이 자극에 민감한 피부에도 적용 가능합니다.
3. 피부친화적인 식물성 태반성분으로 촉촉한 보습효과와 풍부한 영양을 부여합니다.

[Main Ingredient] **하이드롤라이즈드콩추출물** (수분효과), **유자추출물** (영양공급), **하이드롤라이즈드옥수수단백질** (수분효과)

[Capacity] 20ml X 50 vials

[How to Use] 이온토 P 수용액 적당량 (3~5ml)을 이온토포레시스 또는 크라이오셀을 이용하여 (+)극을 통해 피부에 침투시킵니다.

* 개봉 후 냉장 보관 10일내 사용 시 효과가 가장 좋습니다.

03.

IONTO V (MULTI VITAMIN)



Peptide Special Solution

Total solution designed to activate skin regeneration and elasticity with skin lightening effect with E.G.F and many kinds of Peptides.

[Main Ingredient] **Sh-Oligopeptide-1** (Facilitation of epidermal cell growth), **Arbutin** (Vitalizing/Melanin synthesis inhibitory), **Palmitoyl Pentapeptide-4** (Facilitation of epidermal cell growth), **Acetyl Hexapeptide-8** (Elasticizing), **SRGF H1 Complex** (Soothing/Moisturizing)

[Capacity] 20ml X 50vials

[How to Use] Massage entire face gently with 3cc-5cc of IONTO V saturated gauze attached to the galvanic stick for lontophoresis or Cryocell and penetrate IONTO V into the skin with (-) current.

* Best Use in 10 days with cold storage after opening.

이온토 V (MULTI VITAMIN)

펩타이드 함유 스페셜 솔루션

각종 비타민과 성장인자 성분이 함유되어 있어 문제성 피부의 밸런스를 찾아주고, E.G.F 성분이 지치고 늘어진 피부에 활력을 부여하여 생기있고 건강한 피부로 케어해 주는 이온토V 앰플입니다.

[Main Ingredient] **E·G·F** (영양공급), **알부틴** (안색정화), **sh-펜타펩타이드19** (영양공급), **아세틸헥사펩타이드** (피부활력), **SRGF H1, Complex™** (수분/진정)

[Capacity] 20ml X 50 vials

[How to Use] 이온토V 수용액 적당량 (3~5ml)을 이온토포레시스 또는 크라이오셀을 이용하여 (-)극을 통해 피부에 침투시킵니다.

* 개봉 후 냉장 보관 10일내 사용 시 효과가 가장 좋습니다.



04.

AQUA PEELING SOLUTION AHA (FOR AQUA LAB MACHINE)

아쿠아 필링 솔루션 AHA



Water-Soluble AHA [Lactic Acid, Glycolic Acid] helps remove dead skin cells and sebum softly and moisturizes and soothes skin with Plant callus cultured extracts.

[Capacity] 520ml [Skin Type] Suitable for pigmented, aged and neutral skin

[Main Ingredient]



01. A.H.A
Dead skin cell removal
Skin lightening



02. Tomato Callus
Culture Extract
Nutrition supply
Skin tone improvement



03. Rice Callus
Culture Extract
Nutrition supply



04. Centella Asiatica
Anti-Inflammation
Skin cell renewal

AHA성분이 피부 및 모공의 노폐물과 각질을 부드럽게 케어해주는 아쿠아랩 전용 솔루션입니다. 벼, 토마토 캘러스배양 추출물이 함유되어 있어 피부에 풍부한 영양을 공급해 줍니다.

[Capacity] 전문가용 520ml

[Skin Type] 중성피부, 노화피부, 색소침착피부, 일반피부

05.

AQUA PEELING SOLUTION BHA (FOR AQUA LAB MACHINE)

아쿠아 필링 솔루션 BHA



Lipid-Soluble BHA [Salicylic Acid] helps remove blackhead and sebum effectively and improve skin condition softly with sebum control for acne prone and oily skin.

[Capacity] 520ml [Skin Type] Suitable for pigmented, aged and neutral skin

[Main Ingredient]

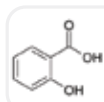

01. Salicylic Acid
Sebum control /
Sebum decomposition



02. Tomato Callus
Culture Extract
Nutrition supply
Skin tone improvement



03. Rice Callus
Culture Extract
Nutrition supply



04. Centella Asiatica
Anti-Inflammation
Skin cell renewal

BHA인 살리실릭애씨드가 노폐물과 모공 각질을 케어하는 아쿠아랩 전용 솔루션입니다. 유수분 밸런스를 맞추고 벼·토마토 캘러스 추출물이 영양을 공급해 피부를 건강하게 가꿔줍니다.

[Capacity] 전문가용 520ml

[Skin Type] 지성피부

06.

AQUA MOISTURE SOLUTION HYD (FOR AQUA LAB MACHINE)

아쿠아 필링 솔루션 HYD



Hyaluronic acid [Sodium Hyaluronate] provides abundant moisture, helps immunity improvement and rapid skin soothing.

[Capacity] 520ml

[Skin Type] Suitable for dry, sensitive skin and neutralization solution after peeling AHA or BHA

[Main Ingredient]

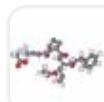

01. SRGFH, Complex™
Moisturizing /
Soothing



02. Sodium Hyaluronate
Moisturizing



03. Betaglukan
Soothing /
Immunity improvement

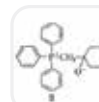

04. Betaine
Soothing /
Moisturizing

히알루론산 (소듐하이알루로네이트)이 풍부한 수분을 공급하고 히스토랩의 독자적 특허등록물질 함유로 피부진정 및 수분공급에 도움을 주는 아쿠아랩 전용 중화, 진정 솔루션입니다.

[Capacity] 전문가용 520ml

[Skin Type] 건성피부, 예민피부, 필링 후 중화 솔루션

07.

HISTOLAB TRIANGLE PEEL PA

트라이앵글 필 PA



It is a glowing skin peeling program that keeps skin clean by removing impurities and dead skin cells with PHA, a low-irritation, high-moisture ingredient. This moisture-delivering peeling technique gives an immediate glowing effect.

[Capacity] 80ml / 2.7 fl.oz

[How to Use]

1. Cleanse face with cleansing foam. 2. Apply it on face with peeling brush [about 1.5 - 2ml use at once] 3. Neutralize with neutralizing agent [Counteractive Bubble Clear] in 5-10 mins. 4. Soothe and cool down with Cream Mask or Sheet Mask.

[Main Ingredient]

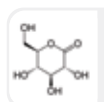

01. Gluconolactone
Dead skin cell removal
/ Cell replacement



02. Citric Acid
Dead skin cell removal
/ pH control

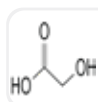

03. Glycolic Acid
Skin lightening /
Dead skin cell removal

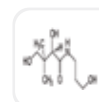

04. Panthenol
Moisturizing /
Healthy skin

자극이 적고 수분감이 우수한 PHA를 주성분으로 한 물광 필링 프로그램으로 노폐물과 각질을 깨끗하게 케어합니다. 수분을 전달하여 광을 내는 필링 기법으로 필링 후 피부에 물광이 차오르는 광채 효과를 즉각적으로 느낄 수 있습니다.

[Capacity] 전문가용 80ml

[How to Use]

1. 클렌저로 얼굴을 클렌징합니다. 2. 필링붓을 이용해 도포합니다. (1회 약 1.5-2ml 사용) 3. 5-10분 방치 후 중화제를 이용하여 중화시킵니다. 4. 크림마스크 또는 시트마스크를 이용하여 진정 관리하여 마무리합니다.

08.

HISTOLAB TRIANGLE PEEL PB

트라이앵글 필 PB



It is a glowing skin peeling program that maintains clear skin by removing impurities and dead skin cells with PHA, a low-irritation, high-moisture ingredient. It also contains Salicylic Acid to help care for troubled skin. After peeling, skin instantly feels the glow effect.

[Capacity] 80ml / 2.7 fl.oz

[How to Use] It is the same as HISTOLAB TRIANGLE PEEL PA.

[Main Ingredient]

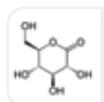

01. Gluconolactone
Dead skin cell removal
/ Cell replacement



02. Azulene
Soothing

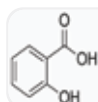

03. Salicylic Acid
Sebum control /
Sebum decomposition



04. Papain
Elimination of waste

자극이 적고 수분감이 우수한 PHA를 주성분으로 한 물광 필링 프로그램으로 노폐물과 각질을 깨끗하게 케어합니다. 살리실릭애씨드 성분 함유로 트러블 피부 케어에 도움을 주어 필링 후 깨끗해진 피부와 물광 광채를 동시에 느낄 수 있습니다.

[Capacity] 전문가용 80ml

[How to Use] HISTOLAB TRIANGLE PEEL PA와 같습니다.

PDT = Photo Dynamic Therapy

This method involves applying a photosensitizing material that reacts to light to the skin and then irradiating it with light of a specific wavelength range to control excessive sebum and oil secretion, and tightening pores.

[How To Use]

1. Cleanse thoroughly to remove impurities.
 2. Triangle Peel PA or PB softens dead skin cells and provides gentle care for the skin. (3-5 minutes)
 3. After squeezing out the acne, apply MILD ALA or ALA-M solution.
 4. After applying the ALA solution, wrap and block the area for 20 to 30 minutes. (Incubation time)
 5. Rub the counteractive bubble clear and wipe it off with a sponge. (Neutralization)
 6. Light source irradiation: IPL or LED (10 to 30 minutes)
 7. Calm management (cryolab, cool modeling)
 8. Finishing (cell cream, sun block)
- ※ There is no disruption to daily life after PDT treatment, but please be careful to block UV rays as the photosensitizing substance (PpIX) remains in the skin for 48 hours due to its characteristics.

PDT Before & After



Single
PDT treatment
woman in late 20s

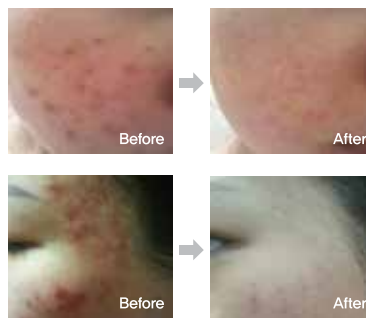

Three times
PDT treatment
woman in early 20s



01.

MILD ALA PHOTO DYNAMIC THERAPY SOLUTION

A stabilized hydrophilic 5-Aminolevulinic acid (photosensitizing agent) at optimal concentration for PDT reduces phototoxicity and shortens downtime. RG-2 from Saponin acts as an abirritative agent with skin renewal effects.

ALA 7.5%, pH 3.5

[Main Ingredient] Aminolevulinate HCL [Acne treatment/ Regulation of secretion of sebum], Panax Ginseng Root Extract [RG II] [Anti-inflammatory / Skin renewal]

[Capacity] 1ml X 10ea

02.

ALA-M PHOTO DYNAMIC THERAPY SOLUTION

Containing 13% stabilized Methyl-Aminolevulinic Acid (photosensitizing agent), this exclusive PDT solution minimizes downtime and rapidly destroys sebaceous glands and P. acnes, leaving skin clean and clear. RG-2 from Saponin soothes irritation and supports skin renewal.

Methyl ALA 13%, pH 4

[Main Ingredient] Methyl-Aminolevulinate HCL [Acne treatment/ Regulation of secretion of sebum] Panax Ginseng Root Extract [RG II] [Anti-Inflammatory/ Skin renewal]

[Capacity] 1ml X 10 ea

03.

COUNTERACTIVE BUBBLE CLEAR

Counteracts or decomposes remaining ALA agent which is not converted into protoporphyrin IX to prevent the skin from undesirable side effects and restores the pH balance of the skin. A mild botanical surfactant Decyl Glucoside minimizes the irritation to the skin.

[Capacity] 150ml

[How to Use] Pump 2-3 drops into your palm and massage your face with bubbles for 10-20 seconds. Rinse with lukewarm water or remove with wet pack.

PDT = 광역동치료

빛에 반응하는 광감각 물질을 피부에 도포한 후 특정 파장 영역의 광선을 조사하여 과도하게 분비되는 유분량을 조절, 번들거림을 케어, 모공을 수렴하는 방법입니다.

[How to Use]

1. 클렌저로 노폐물을 말끔히 케어합니다.
2. 트라이앵글 필 PA 또는 PB로 각질을 유연화시켜 피부를 부드럽게 케어해 줍니다. (3~5분)
3. 여드름 압출 후 MILD ALA 또는 ALA-M 솔루션을 도포합니다.
4. ALA 솔루션 도포 후 랩핑하고 20~30분 암막처리 합니다.
5. 카운터액티브 버블 클리어를 라빙하여 해면으로 닦아냅니다. (중화)
6. 광원조사: IPL 또는 LED (10분~30분)
7. 진정관리 (크라이오랩, 쿨 모델링)
8. 마무리 (셀크림, 썬 블럭)

※ PDT 시술 후 일상생활에는 지장이 없으나 광감각물질(PpIX)의 특성상 피부 속에 48시간 잔존하기 때문에 자외선 차단에 주의를 기울여 주시기 바랍니다.

마일드 알라 포토 다이내믹 테라피 솔루션 ALA 7.5%, pH 3.5

5-Aminolevulinic Acid를 안정화시킨 7.5% PDT 전용 솔루션으로, 과도한 유분을 정리하는 데 도움을 줍니다. 사포닌에서 추출한 RG-2 성분이 자극받은 피부에 수분을 공급해 피부를 케어해줍니다.

[적응증] 유분량이 과다한 피부, Down Time에 대한 거부감이 있는 환자

[Main Ingredient] 아미노레불릭에씨드에이치씨알 (유분조절), 진세노사이드 (영양공급)

[Capacity] 전문가용 1ml X 10 ea

알라 엠 포토 다이내믹 테라피 솔루션 Methyl ALA 13%, pH 4

Methyl Aminolevulinic Acid 성분이 13% 함유되어 과도하게 분비되는 유분량을 조절하여 청량한 피부로 유지시켜주는데 도움을 주며, 사포닌에서 추출한 RG-2 성분으로 자극받은 피부에 충분한 수분공급을 하여 피부를 케어해 줍니다.

[적응증] 유분량이 과다한 피부, Down Time에 대한 거부감이 있는 환자

[Main Ingredient] 메틸아미노레불리네이트에이치씨알 (유분조절), 진세노사이드 (영양공급)

[Capacity] 전문가용 1ml X 10 ea

카운터액티브 버블 클리어

광감각물질(PpIX)로 변환되지 못하고 남은 ALA를 분해 또는 중화시켜 줍니다. 또한 천연유래 계면활성제인 데실글루코사이드의 함유로 피부의 자극을 최소화하였습니다.

[Capacity] 전문가용 150ml

[How To Use] 적당량의 버블을 펴핑하여 10~20초 정도 러빙한 후 정리하고 해면이나 냅솜으로 피부를 정돈합니다.

01.

HISTO ALOE VERA GEL

히스토 알로에 베라 젤



Aloe Vera is nature's penetrating skin care agent with many benefits. Ideal for post-laser and ultrasound, it helps regenerate skin and soothe pain.

[Capacity] 1200ml

[How to Use] Apply onto the skin and spread with gentle patting. Gentle enough for tender skin after peels or laser procedures. Also used as an alternative to ultrasonic treatment gel.

[Main Ingredient]



01. Aloe Barbadensis
Leaf Extract
Soothing /
Anti-Inflammation



02. Sodium
Hyaluronate
Moisturizing



03. Chamomilla Recutita
(Matricaria) Flower Extract
Anti-inflammatory /
Soothing



04. Allantoin
Anti-inflammatory

알로에 베라잎 추출물이 20% 함유되어 건조하고 예민한 피부에 풍부한 수분과 영양을 공급하고 피부에 생기를 부여해줍니다. 초음파 젤 대용이나 진정팩 겸용으로 사용할 수 있습니다.

[Capacity] 전문가용 1200ml

[How to Use] 진정팩 또는 초음파 젤 대용으로 사용 시 얼굴에 적당량을 팩 붓으로 도포합니다.

02.

HISTO CLEAR LOTION

히스토 클리어 로션



Clear Lotion is a blackhead removal solution with the properties that balance the secretion of sebum and remove impurities effectively.

[Capacity] 1200ml

[How to Use] Place a Clear lotion saturated gauze or cotton pad onto desired area [nose, forehead, jaw] and steam for maximum effect.

[Main Ingredient]



01. Cocamidopropyl
Betaine
Natural surfactant



02. Arctium Majus
Root Extract
Oil-water control



03. Saponaria Officinalis
Root Extract
Natural surfactant



04. Mentha Piperita
(Peppermint) Leaf Extract
Cooling

각질을 부드럽게 녹여 모공의 노폐물을 효과적으로 정리해주어 번들거림 없이 산뜻 하게 케어해 주는 솔루션입니다.

[Capacity] 전문가용 1200ml

[How to Use] 화장솜이나 거즈 등에 충분히 묻힌 후 블랙헤드가 많은 부분 (코, 이마, 턱)에 밀착되도록 붙여 둡니다. 이때 스티머를 사용하면 훨씬 효과적으로 피지를 녹일 수 있습니다.

03.

HISTO POINT REMOVER Waterproof eye and lip make-up remover

히스토 포인트 리무버



Dual-phase formula gently removes long-wear eye and lip makeup with botanical cleansers, refreshing skin with Lavender water.

[Capacity] 280ml

[How to Use] Gently shake dual-phase point remover up before using. Place a HISTO Point Remover saturated cotton pad onto desired area [eye & lip make-up] and remove it gently.

[Main Ingredient]



01. Anthemis Nobilis
Flower Extract
Nutrition supply



02. Lavandula Angustifolia
(Lavender) Water
Soothing



03. Melissa Officinalis
Leaf Extract
Moisturizing



04. Betula Alba Leaf
Extract
Anti-inflammatory,
Skin protection

답답하고 무거운 화장에 지친 눈과 입술을 위한 전용 리무버로, 유·수분 이중층이 메이크업 잔여물을 부드럽고 깨끗하게 제거합니다.

[Capacity] 전문가용 280ml

[How to Use] 두 층이 충분히 섞이도록 흔들어 준 뒤 화장솜에 적당량을 덜어 클렌징 합니다.

04.

HISTO CONDUCTIVE GEL

히스토 컨덕티브 젤



Conductive Gel boosts ultrasound penetration by reducing resistance. It stays moist and soothes skin with Sodium Hyaluronate and 7-extract complex.

[Capacity] 500ml

[How to Use] Place gauze over the face and apply HISTO conductive gel with applicator.

[Main Ingredient]



01. BSASM I
Soothing / Abirritation



02. Sodium Hyaluronate
Moisturizing



03. Tomato Callus
Culture Extract
Moisturizing / Nourishing



04. Aloe Barbadensis
Leaf Extract
Soothing / Alleviating

소노자임 전용 젤로, BSASM™ 복합 추출물이 영양을 공급하고 알로에베라 잎즙이 피부 진정을 돕습니다.

[Capacity] 전문가용 500ml

[How to Use] 소노자임 관리시 거즈위에 적당량을 덜어 팩 붓으로 도포하여 줍니다.

05.

HISTO HQ CREAM (RF CREAM)

히스토 HQ 크림



HQ Cream aids high frequency treatments with antioxidant, antimicrobial, and elasticity-enhancing effects. It ensures efficient heat dissipation with excellent conductivity.

[Capacity] 1100ml

[How to Use] Smooth HQ Cream over the specific area for the high frequency procedures. Can be applied as massage cream with nourishing properties.

[Main Ingredient]



01. BSASM II
Cell Activation



02. Punica Granatum
Fruit Extract
Soothing / Revitalizing



03. Ricinus Communis
(Castor) Seed Oil
Elasticizing



04. Lavender Oil
Sebum Control /
Relaxing

고주파의 열전도를 도와 피부에 진정과 수분공급을 주는 크림입니다.

[Capacity] 전문가용 1100ml

How to Use] 고주파 기기 사용 시 시술부위에 스파츨라를 이용해서 넓게 펴 발라준 후 관리합니다.

Facial Modeling Mask

Extraordinary soft and hard modeling masks contain 20% Algin derived from brown algae, which can absorb 200-300 times its weight in water to deeply hydrate the skin. It also offers anti-inflammatory and antiseptic benefits, making it gentle for sensitive, acne-prone skin and safe even after intensive treatments. [Capacity] 1000g

[How To Use] Mix Facial modeling mask powder with purified water at the ratio of 1 : 1.5.
Tip: For the best treatment, apply essence or ampoule prior to the modeling mask.

페이셜 모델링 마스크

히스토랩 모델링 마스크에 함유된 알긴은 해조류에서 추출한 다당류로, 수분 보유력이 뛰어나 건조하거나 민감한 피부에 효과적인 자연 보습 성분입니다.
[Capacity] 전문가용 1kg
[How to Use] 모델링 마스크 파우더와 정제수를 1:1.5 비율로 혼합해 주세요.
팁: 최상의 효과를 위해 모델링 마스크를 사용하기 전 에센스나 앰플을 먼저 발라주는 것이 좋습니다.

01. GOLD PLUS MODELING MASK

Skin Renewal + Detoxifying
Offers the youthfulness and radiance to skin texture with age-defying and rejuvenating effect.
[Skin Type] Suitable for all skin types, especially signs of aging skin.
[Main Ingredient]



01. Colloidal Gold
Skin elasticizing



02. Algin
Moisturizing



03. Allantoin
Soothing



04. Sodium Hyaluronate
Moisturizing

골드 플러스 모델링 마스크 피부활력 · 영양공급

피부의 유수분 밸런스를 조절해주고 콜로이드 골드 성분으로 피부를 생기있게 해주는 피부 활력 마스크입니다.
[Skin Type] 모든 피부 타입에 적합하며, 특히 노화 징후가 나타나는 피부에 효과적입니다.

02. SILVER PLUS MODELING MASK

Acne Care + Anti-Inflammatory + Detoxifying
Greatly absorbs waste and protects skin from external irritations.
[Skin Type] Suitable for oily and acne prone skin.
[Main Ingredient]



01. Allantoin
Soothing



02. Pearl powder
Moisturizing



03. Glycyrrhiza Extract
Nutrition supply



04. Sodium Hyaluronate
Moisturizing

실버 플러스 모델링 마스크 모공수렴 · 유수분밸런스

피부의 유수분 밸런스를 조절하며, 진주추출물 성분이 피부를 건강하게 만들어주어 산뜻하고 촉촉한 피부로 가꾸어주는 유 · 수분 밸런스 마스크입니다.
[Skin Type] 지성 및 여드름이 나기 쉬운 피부에 적합합니다.

03. NATURAL LIGHTENING PLUS MODELING MASK

Whitening + Anti-oxidant + Improving Skin Firmness
Arbutin and Sodium Hyaluronate promotes skin lightening and evening skin tone on all skin types by blocking epidermal melanin biosynthesis with moisturizing.
[Skin Type] Suitable for skin with pigmentation problems.
[Main Ingredient]



01. Arbutin
Melanosome maturation arrest



02. Glycyrrhiza Extract
Nutrition supply



03. Allantoin
Soothing



04. Sodium Hyaluronate
Moisturizing

내추럴 라이트닝 플러스 모델링 마스크 안색정화

피부수분, 영양공급 뿐만 아니라 칙칙한 안색을 정화시켜 생기있는 피부로 가꾸어주는 안색정화 마스크입니다.
[Skin Type] 색소 침착 고민이 있는 피부에 적합합니다.

04. PEPPERMINT COOL PLUS MODELING MASK

Soothing / Cooling + Elasticity Reinforcement
Helps enhance skin renewal and contract pores that leaves skin glossy and in a healthy state, and reduces skin redness.
[Skin Type] Suitable for all skin types, especially oily and Acne-prone skin.
[Main Ingredient]



01. Mentha Piperita (Peppermint) Extract
Blood circulation improvement / Astringent



02. Algin
Moisturizing



03. Glycyrrhiza Extract
Nutrition supply



04. Sodium Hyaluronate
Moisturizing

페퍼민트 쿨 플러스 모델링 마스크 쿨링효과 · 진정효과

페퍼민트 추출물의 함유로 인한 강력한 쿨링, 진정효과로 달아오른 피부를 빠르게 진정시켜주는 쿨링 & 진정 마스크입니다.
[Skin Type] 모든 피부 타입에 적합하며, 특히 지성 및 여드름이 나기 쉬운 피부에 효과적입니다.

05. MARINE AQUA PLUS MODELING MASK

Moisturizing + Improving Skin Tone + Reinforcing Blood Circulation
Contains Olive fruit extract which has skin renewal, soothing, suppressing moisture evaporation properties.
[Skin Type] Suitable for all skin types, especially dry, sensitive skin.
[Main Ingredient]



01. Olive Fruit Extract
Soothing / Skin renewal / immunizing



02. Allantoin
Soothing



03. Glycyrrhiza Extract
Nutrition supply



04. Sodium Hyaluronate
Moisturizing

마린 아쿠아 플러스 모델링 마스크 수분공급 · 보습강화

수분이 부족한 당기고 건조한 피부에 충분한 수분을 공급하여 촉촉하고 활력있게 가꾸어주는 아쿠아 마스크입니다.
[Skin Type] 모든 피부 타입에 적합하며, 특히 건조하고 민감한 피부에 효과적입니다.

MEDICARE SCIENCE + AMPOULE SHEET MASK

[How To Use]

1. After toner, carefully place the top part of the mask sheet from the tip of the nose to the forehead.
2. Spread evenly over the face and leave it for 20-30 minutes and remove from chin.
3. Massage remaining essence to be absorbed into the skin.

MEDICARE SCIENCE + 앰플시트마스크

[How to Use]

1. 토너 사용 후, 마스크 시트 윗부분을 코끝부터 이마까지 조심스럽게 붙여줍니다.
2. 얼굴 전체에 골고루 퍼 바르고 20~30분 후 턱에서 떼어냅니다.
3. 남은 에센스는 마사지하듯 흡수시켜 줍니다.

01.

GLUTHIN VITA C AMPOULE COMPLEX SHEET MASK 47

Vitalizes rough skin tone with Glutathione and makes the skin healthy and glossy with nutrients of milk essence type. Also Vita C Complex helps to brighten skin tone.

[Capacity] 30g

[Main Ingredient]

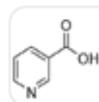

01. Niacinamide
Brightening

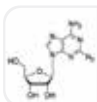

02. Adenosine
Wrinkle improvement

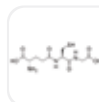

03. Glutathione
Vitalizing

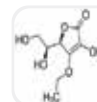

04. 3-O-Ethyl
Ascorbic Acid
Brightening

글루틴 비타씨 앰플 콤플렉스 시트 마스크 47

글루타티온 성분은 함유되어 있어 칙칙한 피부톤을 생기 있게 케어해주며, 밀크 에센스가 풍부한 영양감을 더해줍니다. 또한, 비타씨 앰플을 콤플렉스화하여 피부톤을 환하게 관리하여 줍니다.

[Capacity] 30g

02.

SALMON WRINKLE AMPOULE COMPLEX SHEET MASK 50

Revitalizes dull and sagging skin with Salmon Extracts, Peptides and EGF Complex containing rich nutrition for elastic and glossy skin.

[Capacity] 30g

[Main Ingredient]

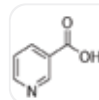

01. Niacinamide
Brightening

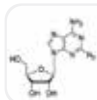

02. Adenosine
Wrinkle improvement

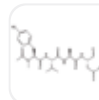

03. Peptide
Nutrition supply



04. Salmon Extract
Elasticizing

살몬 링클 앰플 콤플렉스 시트 마스크 50

연어추출물과 펩타이드 성분이 함유되어 자친피부에 풍부한 영양감을 공급 해주고, 밀크 에센스 제형으로 부드러운 밀착감을 제공합니다. 또한 EGF를 콤플렉스화하여 보다 활력있는 피부로 케어해 줍니다.

[Capacity] 30g

03.

AQUA HYALURON AMPOULE COMPLEX SHEET MASK 62

Helps retain long-lasting moisture in the skin with Hyaluron Acid (Sodium Hyaluronate) to promote glowing, moisturized skin.

[Capacity] 30g

[Main Ingredient]

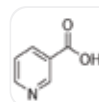

01. Niacinamide
Brightening

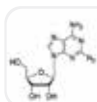

02. Adenosine
Wrinkle improvement



03. Aloe Barbadensis
Leaf Extract
Soothing /
Moisturizing

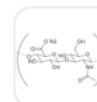

04. Sodium
Hyaluronate
Moisturizing

아쿠아 히알루론 앰플 콤플렉스 시트 마스크 62

소듐하이알루로네이트 성분이 함유되어 있어 피부에 수분감을 전달해 주고, 히알루론 앰플을 콤플렉스화하여 보다 촉촉하게 케어해 줍니다.

[Capacity] 30g

04.

GLYZIN AZULENE AMPOULE COMPLEX SHEET MASK 72

Helps soothe irritated skin, and regulates water-oil balance with Dipotassium Glycyrrhizate and Azulene Soothing Complex.

[Capacity] 30g

[Main Ingredient]

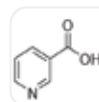

01. Niacinamide
Brightening

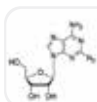

02. Adenosine
Wrinkle improvement



03. Dipotassium
Glycyrrhizate
Skin protection



04. Sodium
Guaiazulene Sulfonate
Soothing

글리진 아줄렌 앰플 콤플렉스 시트 마스크 72

다이포타슘글리시리제이트 성분이 함유되어 있어 자극 받은 피부에 빠른 진정을 도와주고, 아줄렌 앰플을 콤플렉스화하여 피부의 유수분 밸런스를 조절하며 번들거리는 피부를 컨트롤하여 줍니다.

[Capacity] 30g

01.

HISTO LIGHTENING CREAM MASK

히스토 라이트닝 크림 마스크



Helps keep radiant and vigorous looking skin by offering moisture and nutrition with abundant Vitamin A, B, C. Glycyrrhiza Extract promotes skin lightening and effective in soothing.

[Capacity] 250g

[How to Use] After deep cleansing or peeling therapy, apply onto the face with hands or pack brush. Remove with cotton pad or rinse with warm water after 10-15 mins.

[Main Ingredient]



01. Punica Granatum
Fruit Extract
Skin lightening /
Soothing



02. Eclipta Prostrata
Extract
Skin lightening /
Nutrition supply



03. Arginine
Anti-oxidant



04. Allantoin
Anti-inflammatory

비타민 B3, C가 풍부하게 함유되어 칙칙하고 생기 없는 피부를 화사하고 맑은 피부로 바꿔 주는 크림마스크입니다.

[Capacity] 전문가용 250g

[How to Use] 적당량을 덜어 얼굴에 두껍게 도포한 후 10~15분 정도 방치 후 해면으로 제거합니다.

02.

HISTO MOISTURIZING CREAM MASK

히스토 모이스처라이징 크림 마스크



Helps keep the skin moisturized by offering abundant moisture with Sheep Milk which helps moisturize and regulate oil and water balance of the skin.

[Capacity] 250g

[How to Use] After deep cleansing or peeling therapy, apply onto the face with hand or pack brush. Remove it with cotton pad or rinse with warm water after 10-15 mins.

[Main Ingredient]



01. Oryza Sativa (Rice)
Callus Culture Extract :
Skin lightening /
moisturizing



02. Sodium Hyaluronate
Soothing / Moisturizing



03. Boswellia Serrata
Resin Extract
Anti-Inflammatory /
Soothing



04. Arginine
Soothing /
Nutrition Supply

메마른 피부를 위한 크림 마스크로써 풍부한 수분을 공급하여 촉촉하고 윤기있는 피부로 바꾸어 줍니다. 히알루론산이 함유되어 있어 수분공급은 물론 유·수분의 밸런스를 맞춰주어 부드러운 피부로 바꾸어 줍니다.

[Capacity] 전문가용 250g

[How to Use] 적당량을 덜어 얼굴에 두껍게 도포한 후 10~15분 정도 방치 후 해면으로 제거합니다.

03.

HISTO SEBUM CATCH CREAM MASK

히스토 세뱀 캐치 크림 마스크



Sebum Catch Cream Mask is suitable for acne-prone and oily skin with Sulfur which helps regulate the secretion of sebum and prevent an infection.

[Capacity] 250g

[How to Use] After deep cleansing or peeling therapy, apply onto the face with hand or pack brush. Remove it with cotton pad or rinse with warm water after 10-15 mins.

[Main Ingredient]

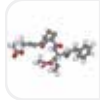

01. SRGF H, Complex™
Moisturizing /
Soothing /
Skin regeneration



02. Melia Azadirachta
Extract
Sterilizing /
Anti-inflammatory



03. Sulfur
Sebum absorption /
Soothing



04. Menthol
Pores tightening /
Cooling sensation

유분이 많은 피부에 사용되는 크림 마스크로써 유분을 조절하여 번들거리는 피부를 산뜻하게 가꿔줍니다.

[Capacity] 전문가용 250g

[How to Use] 적당량을 덜어 얼굴에 두껍게 도포한 후 10~15분 정도 방치 후 해면으로 제거합니다.

04.

POST COOLING SHEET MASK

포스트 쿨링 시트 마스크



Soothing mask with effective pain relief following laser procedures Enhanced skin regeneration, erythema care with bio substances include Aloe Extract, Peppermint Oil which lead to skin soothing, cooling, moisturizing.

[Capacity] 30g

[How to Use] Open the mask and align it with the eye area, then gently press it onto the face for an even fit. After 20~30 minutes, remove the mask and massage the remaining essence into the skin until fully absorbed.

[Main Ingredient]

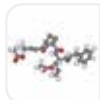

01. SRGF H, Complex™
Moisturizing / Soothing /
Skin regeneration



02. Aloe Barbadensis
Leaf Extract
Soothing /
Moisturizing

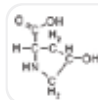

03. Portulaca Oleracea
Extract
Astringent



04. Peppermint Oil
Astringent /
Tightening

지치고 자극받은 피부에 사용하는 진정 마스크로 쿨링감을 부여하여 피부의 빠른 진정을 도와줍니다.

[Capacity] 에센스 총량 : 30g

[How to Use] 마스크를 개봉하여 눈 위부터 맞춰 얼굴에 골고루 밀착시킵니다. 20~30분 후 마스크를 떼어내고 남은 에센스를 마사지하듯 얼굴 전체에 흡수시킵니다.

01.

POST CARE HISTO CELL CREAM

Post Care HISTO Cell Cream is specially formulated to help promote rapid healing of damaged skin following laser procedures and provide the firm line of defense for the skin against external infections and pigmentation. For all skin types, especially for damaged skin following dermatologic procedures.

01. Rapid healing with SRGF H1 Complex

Promote rapid healing of damaged skin with the growth factors.

02. Perfect solution for the scar tissue, firm sagging facial features

Diminish existing scar tissue by activating normal skin remodeling from inside the body with the complex of peptides and Centella Asiatica Extract.

03. Stable and effective post procedures [Laser, peeling etc.] treatment

Prevent pigmentation by helping restore cell regeneration and normal skin barrier following procedures.

[Capacity] 12ml / 50ml / 500ml

[How to Use]

01. After laser, peeling, or dermabrasion procedures, gently apply a sufficient amount of HISTO Cell Cream to the treated area. For optimal post-laser care, use twice daily for one week.
02. After toner and essence, use cell cream as alternative of nutrition cream. Apply it on entire face and smooth with gentle patting.

[Main Ingredient]



01. Centella Asiatica Extract
Anti-Inflammatory / Skin renewal



02. Macadamia Ternifolia Seed Oil
Nutrition supply

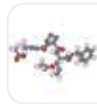

03. SRGF H1 Complex™
Moisturizing / Soothing / Skin regeneration

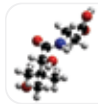

04. Panthenol
Cell growth / Moisturizing

02.

RED OUT HISTO K CREAM

Red Out HISTO K Cream is specially formulated to help promote healing of damaged skin with Menadion [Vitamin K] following procedures such as MTS, PRP etc. It accelerates the reduction of severe bruising and improves the appearance of dark circles.

[Capacity] 12ml / 50ml / 500ml

[How to Use]

Apply HISTO K CREAM gently on desired area following MTS or PRP. For the best post laser treatment, it is recommended to apply twice a day for a week.

[Main Ingredient]



01. SRGF H1 Complex
Soothing / Moisturizing / Skin regeneration



02. Centella Asiatica Extract
Anti-Inflammatory / Skin renewal

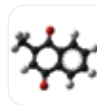

03. Menadion [Vitamin K]
Mediation of both coagulation and anticoagulation



04. Aloe Barbadensis Leaf Extract
Anti-inflammatory / Soothing

MEDITIME MEDICAL DEVICES



JULIET MTS
12 Auto Micro-needle Therapy
HISTOLAB



VIOLA THREADS
Thread Lifting



COPRO 3
CO2 Laser



LUCAS PLUS
Nd:Yag Laser



ATONE
IPL

01. HISTOLAB AZULENE DNA CREAM

아줄렌 DNA 크림

Calming Solution with Azulene for Sensitive Skin

Azulene helps quickly soothe sensitive skin, and in addition to DNA components, it contains key ingredients such as EGF, peptides, and amino acids to promote skin cell regeneration and growth. It keeps the skin moisturized for a long time, providing moisture and nutrition to dry and heal the skin, helping it regenerate quickly.

[Capacity] 80ml / 500ml

[How to Use] After toner and essence, apply generous amount on entire face and smooth with gentle patting.

[Main Ingredient]



01. Sodium DNA
Regenerating



02. SRGF H1 Complex™
Calming / Soothing



03. Amino Acid Complex
Nutrition Supply



04. Mutiex Bsasm Plus
Hydrating / Soothing

오직 진정과 탄력만 생각한 고밀도 집중 케어 솔루션 크림
예민해진 피부를 아줄렌 성분으로 진정시켜 유효성분을 잘
흡수하도록 피부 컨디션을 만든후 디엔에이, 각종 펩타이드,
아데노신 성분을 공급하여 진정&탄력 두가지를 동시에 관리하는
고밀도 집중케어 솔루션 크림입니다.

[Capacity] 소비자용 80ml / 전문가용 500ml

[How to Use] 스킨케어 마지막 단계에서 적당량을 덜어 얼굴에 골고루
펴 바른 후 흡수시켜 줍니다.

02. HISTOLAB AZULENE TONE UP CREAM SPF 50+ /PA+++

아줄렌 톤업 크림 SPF 50+/PA+++

All-In-1 Cream for Soothing + Primer + Natural Skin Tone + Sunblock

Helps to tone rough and red skin with a natural pink base, while acting as a primer for smoother texture and providing sun protection against UV rays. Also quickly soothes the skin with Azulene.

[Capacity] 50ml

[How to Use] Directions apply generous amount on entire face and smooth with gentle patting.

[Main Ingredient]



01. Nymphaea Alba
Flower Extract
Skin Soothing



02. Ulmus Davidiana
Root Extract
Skin Soothing



03. Amaranthus
Caudatus Seed Extract
Nutrition Supply



04. Moringa Oleifera
Seed Extract
Skin Protection

울긋불긋 피부톤이 고르지 못한 피부, 칙칙해진 피부를 복숭아 빛
핑크컬러가 자스롭게 톤업시켜 주며 피부를 자극하는 자외선을
강력하게 차단해주는 아줄렌 진정 성분이 함유된 톤업크림입니다.

[Capacity] 50ml

[How to Use] 스킨케어 후 적당량을 덜어 얼굴 전체에 부드럽게 펴 바른
후 두드려 흡수시켜줍니다.

03. AZULENE CALMING CLEANSER

아줄렌 카밍 클렌저

Mild Deep Cleanser Gentle Enough for Sensitive Skin

Its rich, elastic texture clings to the skin to draw out impurities, while dense micro-foam deeply cleanses pores. Infused with Azulene Complex, natural moisturizing factors, and PDRN, it soothes and calms the skin even during cleansing.

[Capacity] 200g

[How to Use] Take an appropriate amount of the product, lather well, and gently cleanse your face. Rinse thoroughly with lukewarm water.

[Main Ingredient]



01. Azulene Complex
Soothing effect



02. Natural
Moisturizing Factors
Hydration support



03. PDRN
Antioxidant
& Firming

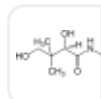



01. Panthenol
Moisture reinforcement

민감성피부도 부담없이 사용 가능한 마일드 딥클렌저
존속한 제형이 피부에 밀착되어 노폐물을 흡착하고, 조밀하고
미세한 거품으로 모공깊은 곳까지 딥클렌징이 가능하며,
아줄렌복합체, 천연보습인자, PDRN 성분을 함유하여
클렌징과정에서도 피부를 진정시켜줍니다.

[Capacity] 200g

[How to Use] 본 품 적당량을 취해 충분히 거품을 내어 부드럽게 세안한
후 미온수로 깨끗이 헹구어 냅니다.

Compared
with
HISTOLAB
Cleansing
Foam

	<p>[Feature]</p> <ul style="list-style-type: none">Weak alkalinity (pH 9)Hydrating RangeA rich foam and refresh cleansing <p>약알칼리성 (pH 9) 수분 라인 풍부한 거품과 깔끔한 세정력</p> <p>[Main Ingredient] Sodium Hyaluronate SRGF H₁ Complex™ 소듐하이알루로네이트 SRGF H₁ Complex™</p>
WATER-MAX FOAM CLEANSER	
	<p>[Feature]</p> <ul style="list-style-type: none">Slight acid (pH 6) · Troubled skin rangeNo sebaceous gland irritation due to surfactant minimization · Secondary cleanser, anti-inflammatory cleanser <p>약산성 (pH 6) / 트러블 라인 계면활성제 최소화로 피지선 자극X 2차 세안제, 항염 클렌저</p> <p>[Main Ingredient] Tea Tree Leaf Oil / Decyl Glucoside Nelumbo Nucifera Flower Water 티트리잎 오일 / 데실글루코사이드 연꽃수</p>
ALPHA CLEANSING FOAM	
	<p>[Feature]</p> <ul style="list-style-type: none">Weak alkalinity (pH 9.5)Sensitive rangeMinimize damage after waste cleaning <p>약알칼리성 (pH 9.5) 민감성 라인 노폐물 세정 후 손상 최소화</p> <p>[Main Ingredient] Azulene / PDRN / NMF (Natural Moisture Factor) 아줄렌 / PDRN NMF (Natural Moisture Factor)</p>
AZULENE CALMING CLEANSING FOAM	

DERMA SCIENCE

It is specially designed for post-laser treatment by restoring damaged skin and providing defense with Histo plant stem cell, Kinetin, Niacinamide, Pantothenol, and Portulaca Oleracea Extract. It also encourages collagen production; new skin cells are rapidly produced, making your skin appear more even in tone. Helps protect skin from stress, UV rays, oxygen free radical and enhances homeostasis leads to natural color of skin.

더마 사이언스는 클리닉 스킨케어의 효과를 유지, 향상시키기 위한 코스메틱 시스템입니다. 진정, 수분, 활력, 재생 효과를 통해 스트레스, 자외선, 유해환경으로부터 피부를 보호하며 항상성을 유지시켜 피부 건강을 지킵니다.



01.

VITA C COMPLEX AMPOULE 47



Paraben-Free / Alcohol-Free

Vita C Complex Ampoule contains 47% of Vita C complex which is an excellent skin lightening agent that helps to inhibit melanin synthesis. It also soothes and moisturizes the skin.

[Capacity] 50ml / 150ml

[How to Use] After applying toner, take 2-3 drops and apply with gentle patting.

[Main Ingredient]



01. Vita C Complex
Skin lightening



02. Arbutin
Skin lightening



03. SRGF H, Complex
Soothing / Moisturizing
/ Skin regeneration



04. Sodium Hyaluronate
Moisturizing

비타 C 컴플렉스 앰플 47

비타C 컴플렉스를 47% 함유한 안색정화 앰플입니다. 식약처 고시 성분인 알부틴을 함유하여 미백 기능성 인증을 받은 비타C 컴플렉스 앰플은 칙칙한 피부톤을 보다 밝고 환하게 가꿔줍니다.

[Capacity] 소비자용 50ml / 전문가용 150ml

[How to Use] 토너 정돈 후 적당량을 덜어 부드럽게 펴 발라 줍니다.

02.

EGF COMPLEX AMPOULE 63



Paraben-Free / Alcohol-Free

EGF Complex Ampoule contains 63% of EGF Complex for potent wrinkle care. Adenosine which works as an active anti-wrinkle agent and EGF complex immensely helps to improve skin's elasticity. It is effective in soothing and moisturizing the skin.

[Capacity] 50ml / 150ml

[How to Use] After applying toner, take 2-3 drops and apply with gentle patting.

[Main Ingredient]

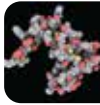

01. EGF complex
Skin renewal

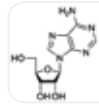

02. Adenosine
Anti wrinkle



03. Trehalose
Moisturizing



04. Eclipta Prostrata
Extract
Nutrition Supply

이지에프 컴플렉스 앰플 63

이지에프 컴플렉스를 63% 함유한 피부 활력 앰플로 건조하고 활력을 잃은 피부에 생기를 부여합니다.

[Capacity] 소비자용 50ml / 전문가용 150ml

[How to Use] 토너 정돈 후 적당량을 덜어 부드럽게 펴 발라 줍니다.

03.

HYALURON COMPLEX AMPOULE 83



Paraben-Free / Alcohol-Free

Hyaluron Complex Ampoule combined a variety of active hydrating ingredients and 83% Hyaluronic acid complex which instantly replenishes moisture and keeps the skin supple.

[Capacity] 50ml / 150ml

[How to Use] After applying toner, take 2-3 drops and apply with gentle patting.

[Main Ingredient]



01. Sodium Hyaluronate
Moisturizing



02. Citrus Paradisi
(Grapefruit) Fruit Extract
Anti-oxidant



03. Snail Secretion
Filtrate
Moisturizing



04. Rose Centifolia
Flower Water
Soothing

히알루론 컴플렉스 앰플 83

히알루론 컴플렉스 83% 함유한 수분 농축 앰플입니다. 저분자, 중분자, 고분자 히알루론산이 끈적임 없이 빠르게 흡수되어 피부에 깊이 수분을 공급하고 보습력을 높이며, 보호막을 형성해 다층적 수분 케어에 도움을 줍니다.

[Capacity] 소비자용 50ml / 전문가용 150ml

[How to Use] 토너 정돈 후 적당량을 덜어 부드럽게 펴 발라 줍니다.

04.

AZULENE COMPLEX AMPOULE 72



Paraben-Free / Alcohol-Free / Synthetic Fragrance-Free

Azulene Complex Ampoule is formulated with intensive soothing and sebum-controlling agents such as Azulene Complex, Dimethyl Sulfone, and BHA. It helps improve troubled skin by regulating sebum and calming various irritations. It also reduces redness and swelling, making it ideal for sensitive, acne-prone skin.

[Capacity] 50ml / 150ml

[How to Use] After applying toner, take 2-3 drops and apply with gentle patting.

[Main Ingredient]



01. Azulene Complex
Soothing



02. Dimethyl Sulfone
Sebum absorption

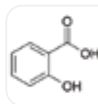

03. Vegetable BHA
Sebum control



04. Melaleuca Alternifolia
(Tea Tree) Leaf Oil
Anti-inflammatory /
Sebum control

아줄렌 컴플렉스 앰플 72

아줄렌 컴플렉스를 72% 함유하여 특수 처방된 피부진정 전용 앰플입니다. 피부진정에 도움을 주는 아줄렌과 유분조절에 도움을 주는 식이유황성분의 함유로 자극받은 피부를 건강하게 가꿔줍니다.

[Capacity] 소비자용 50ml / 전문가용 150ml

[How to Use] 토너 정돈 후 적당량을 덜어 부드럽게 펴 발라 줍니다.

05. FERULIC BOOSTING AMPOULE



Paraben-Free / Alcohol-Free

Ferulic Boosting Ampoule combats the effects of environmental stressors such as strong UV rays, air pollution, stress, poor diet, and lack of sleep with its powerful antioxidant-rich formula.

[Capacity] 50ml / 150ml

[How to Use] After applying toner, take 2-3 drops and apply with gentle patting.

[Main Ingredient]

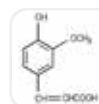

01. Ferulic Acid
Antioxidant



02. Vitamin C
Brightening /
Revitalizing

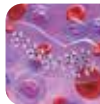

03. Tocopherol
Antioxidant /
Firmness boosting

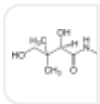

04. Panthenol
Moisture
enhancement

페룰릭 부스팅 앰플

페룰릭과 비타민C, 비타민E를 함유한 항산화 앰플입니다. 외부 유해 요소로부터 피부를 보호하고 피부 본연의 힘을 길러 줍니다.

[Capacity] 소비자용 50ml / 전문가용 150ml

[How to Use] 토너 정돈 후 적당량을 덜어 부드럽게 펴 발라 줍니다.

06. TRIPLE WHITENING EFFECT



Paraben-Free / Alcohol-Free

This brightening ampoule contains 100ppm Glutathione, 5% Niacinamide, and 3% Tranexamic Acid for intensive whitening care. With powerful, proven actives, it offers triple action—targeting dull skin tone, dark spots, and oxidative stress—to restore your skin's natural radiance.

[Capacity] 50ml / 150ml

[How to Use] After applying toner, take 2-3 drops and apply with gentle patting.

[Main Ingredient]

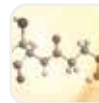

01. Glutathione
Antioxidant

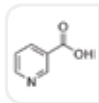

02. Niacinamide
Whitening

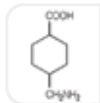

03. Tranexamic Acid
Dark spot care

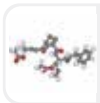

04. SRGF H1 Complex
Soothing /
Regeneration

트리플 화이트닝 이펙트

글루타티온 100PPM, 나이아신아마이드 5%, 트라넥사믹애씨드 3%를 함유한 미백집중케어 앰플입니다. 효과가 입증된 강력한 활성성분으로 어두운 피부톤, 기미&잡티, 항산화케어 3중 관리로 본연의 피부를 화사하게 가꿔줍니다.

[Capacity] 소비자용 50ml / 전문가용 150ml

[How to Use] 토너 정돈 후 적당량을 덜어 부드럽게 펴 발라 줍니다.

PRODUCT USING TIP



72 AZULENE COMPLEX AMPOULE	83 HYALURON COMPLEX AMPOULE	63 EGF COMPLEX AMPOULE	47 VITA C COMPLEX AMPOULE	FERULIC BOOSTING AMPOULE	2024 NEW TRIPLE WHITENING EFFECT AMPOULE
Azulene Complex Ampoule	Hyaluron Complex Ampoule	EGF Complex Ampoule	Vita C Complex Ampoule	Ferulic Boosting Ampoule	Triple Whitening Effect Ampoule
<ul style="list-style-type: none"> Soothing / Skin Trouble 진정 / 스킨 트러블 <p>→ Azulene 아줄렌</p>	<ul style="list-style-type: none"> Moisture / Soothing 수분 / 진정 <p>→ Low, medium, and polymer hyaluronic acid 저, 중, 고분자 히알루론산</p>	<ul style="list-style-type: none"> Elasticity / Regeneration 탄력 / 재생 <p>→ EGF → Peptide EGF/펩타이드</p>	<ul style="list-style-type: none"> Brightening / Moisturizing 미백 / 보습 <p>→ Niacinamide → Arbutin 나이아신아마이드/알부틴</p>	<ul style="list-style-type: none"> Antioxidant (Anti-aging, Brightening) 항산화 (노화, 미백) <p>→ Ferulic acid → Vitamin E, C 페룰릭산/비타민 E, C</p>	<ul style="list-style-type: none"> Intensive Brightening 집중 미백 <p>→ Tranexamic acid → Glutathione → Niacinamide 트라넥사믹애씨드/ 글루타치온/나이아신아마이드</p>

Key Point

It is a 6 ampoule series from HISTOLAB that can be responsible for the nutritional supply stage of basic products, and when using them, ultrasonic or Cryo can be used together by mixing the appropriate amount of ampoules suitable for the skin type with gel types such as aloe vera gel. When using alone, tap 2 pumps to absorb it and finish with a cream suitable for your skin type. Use sunscreen after using ampoule.

기초 제품의 영양 공급 단계를 책임질 수 있는 히스토랩의 앰플 6종으로
사용할 때에는 피부 타입에 맞는 앰플을 적절한 양으로 알로에 베라 젤 등 젤 타입 제품과 혼합하여 초음파나 크라이오 기기와 함께 사용할 수 있습니다.
단독으로 사용할 경우에는 2펌프를 가볍게 두드려 흡수시킨 후, 피부 타입에 맞는 크림으로 마무리합니다. 앰플 사용 후에는 자외선 차단제를 꼭 발라주세요.

01.

ENZYME POWDER WASH - Mild Enzyme Powder Cleanser

소프트 딥 클렌징 엔자임 파우더 워시



Enzyme Powder Wash gently removes dead skin cells, skin wastes and residues of makeup. Softens skin while leaving it looking healthy and revitalized. Suitable for all skin types, especially oily and acne-prone skin.

[Capacity] 50g

[How to Use] Mix 1 teaspoon of powder with lukewarm water to create foam. Apply to face, massage for 10 seconds, repeat on T-zone, then rinse and apply toner.

[Main Ingredient]



01. Papain
Exfoliating



02. Bromelain
Black head clearing



03. Zea Mays(Corn)
Starch
Moisturizing / Soothing



04. Allantoin
Soothing

모공의 노폐물 케어를 위한 엔자임 파우더입니다. 작은 입자의 엔자임 파우더가 피부에 적은 자극으로 오래된 각질과 노폐물을 케어해주어 유·수분 밸런스 조절을 도와줍니다.

[Capacity] 50g

[How to Use] 손바닥에 적당량을 덜어 미온수를 섞어 거품을 낸 후 얼굴 전체에 마사지 하듯 문지르고 T존부위는 세심하게 문지른 후 미온수로 씻어냅니다.

02.

HISTOLAB CENTELLA GREEN CREAM

센텔라 그린 크림



This soft cream soothes sensitive, irritated skin and supports healthy care. Key ingredients like Centella, Azulene, and Xylitol help calm and protect the skin.

[Capacity] 50g / 250g

[How to Use] After toner and essence, apply generous amount on entire face and smooth with gentle patting.

[Main Ingredient]



01. Centella Asiatica
Leaf Water
Soothing



02. Azulene
Skin soothing



03. Xylitol
Cooling

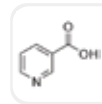

04. Niacinamide
Brightening

자극받고 민감해진 피부를 빠르게 진정시키고 건강하게 케어하는 보습한 크림입니다. 병풀잎수, 병풀추출물, 아줄렌, 자일리톨 성분이 피부 진정과 보호에 도움을 줍니다.

[Capacity] 소비자용 50g/ 전문가용 250g

[How to Use] 스킨케어 마지막 단계에서 적당량을 덜어 얼굴 전체에 부드럽게 펴 바른 후 두드려 흡수시켜줍니다.

03.

HISTOLAB CENTELLA RED CREAM

센텔라 레드 크림



This hydrogel cream restores sensitive, stressed skin with a moisture-rich formula. Infused with Centella Leaf Water, Centella Extract, Ceramide, and Panthenol, it helps soothe, protect, and strengthen the skin barrier. Its shape-memory texture adheres smoothly to facial contours, leaving the skin radiant and refined.

[Capacity] 80g / 250g

[How to Use] After toner and essence, apply generous amount on entire face and smooth with gentle patting. Tip: Applying a sufficient amount to the skin before sleeping can be suitable for an overnight sleeping mask.

[Main Ingredient]



01. Centella Asiatica
Leaf Water
Soothing

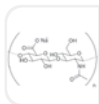

02. Sodium
Hyaluronate
Moisturizing



03. Panthenol
Skin barrier
reinforcement

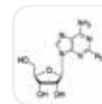

04. Adenosine
Wrinkle-improving

자극, 피부 컨디션 저하로 민감해진 피부를 건강하게 되돌리는 하이드로겔 수분 제형의 크림입니다. 병풀잎수, 병풀추출물에 세라마이드, 판테놀 등이 더해져 피부 진정, 보호, 피부 장벽을 강화하는 데 도움을 주며 피부 곡면을 따라 촘촘하게 밀착 되는 형상기억 제형의 크림으로 윤기있고 매끈한 피부결을 선사합니다.

[Capacity] 소비자용 80g/ 전문가용 250g

[How to Use] 스킨케어 마지막 단계에서 적당량을 덜어 얼굴 전체에 부드럽게 펴 바른 후 두드려 흡수시켜줍니다. Tip: 수면 전 충분한 양을 피부에 도포 후 수면 시 슬리핑 팩을 한 효과를 아침 세안시 확인할 수 있습니다.

04.

HISTOLAB CERACLES WATER CREAM

세라클레스 워터 크림



This water cream contains snowflake-like ceramide and silky wax, helping to create a moisture and oil barrier with hyaluronic acid and ceramide for soft, hydrated skin without stickiness.

[Capacity] 80g

[How to Use] After toner and essence, apply generous amount on entire face and smooth with gentle patting.

[Main Ingredient]

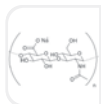

01. Sodium
Hyaluronate
Moisturizing

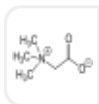

02. Betaine
Moisturizing



03. Portulaca
Oleracea Extrac
Soothing



04. Aloe Barbadensis
Leaf Juice
Moisturizing / Soothing

눈송이를 닮은 세라마이드와 실키왁스가 투명하고 맑은 워터크림 제형속에 함유된 수분잠금 크림입니다. 도포시 터져나오는 풍부한 수분감을 느낄 수 있고 흡수 후에도 끈적임 없이 부드럽고 촉촉한 피부로 가꾸는데 도움을 줍니다.

[Capacity] 80g

[How to Use] 스킨케어 마지막 단계에서 적당량을 덜어 얼굴 전체에 부드럽게 펴 바른 후 두드려 흡수시켜줍니다.

DERMA SCIENCE

It is specially designed for the post laser treatment by restoring damaged skin and providing the defense for the skin with Histo plant stem cell, Kinetin, Niacinamide, Pantenol, Portulaca Oleracea Extract. It also encourages collagen production; new skin cells are rapidly produced, making your skin appear more even in tone. Helps protect skin from stress, UV rays, oxygen free radical and enhances homeostasis leading to a natural skin color.

더마 사이언스는 클리닉 스킨케어의 효과를 유지, 향상시키기 위한 코스메틱 시스템입니다. 진정, 수분, 활력, 재생 효과를 통해 스트레스, 자외선, 유해환경으로부터 피부를 보호하며 항상성을 유지시켜 피부 건강을 지킵니다.



01.

SENSITIVE SKIN SUN BLOCK FOREVER PLUS SPF 50+/PA+++



Sun Block Forever Plus is a hypoallergenic essence sunscreen that protects sensitive, acne-prone skin without irritation and supports healthy skin with antioxidants and moisturizers.

[Capacity] 50ml

[How to Use] After skin care with toner, lotion and cream, apply Sensitive Sun Block Forever Plus over your skin and smooth evenly with gentle patting.

[Main Ingredient]



01. Squalane
Moisturizing



02. Oryza Sativa(Rice)
Bran Extract
Skin-lightening /
Anti-oxidant



03. Citrus Paradisi
(Grapefruit) Fruit Extract
Vitalizing



04. Solunum Lycopersicum
(Tomato) Callus Culture Extract
Nutrition supply

센시티브 스킨 섀블럭 포에버 플러스 SPF 50+/PA+++

피부에 촉촉하게 스며드는 에센스타입의 차단제로 건조한 피부에도 부담 없이 사용 가능한 부드러운 섀블럭입니다.

[Capacity] 50ml

[How to Use] 기초 화장품 사용 후 메이크업 전에 얼굴 전체에 부드럽게 펴 발라 줍니다. 외출 15~30분 전에 발라 주어야 자외선 차단 효과가 커집니다.

02.

POST CARE SUN BLOCK 365 PLUS SPF 50+/PA+++



Post Care Sun Block 365 Plus is a concentrated outdoor sunscreen with a translucent, non-sticky finish that helps prevent UV damage and premature aging.

[Capacity] 50ml

[How to Use] After skin care with toner, lotion and cream, apply Post Care Sun Block 365 Plus over your skin and smooth evenly with gentle patting.

[Main Ingredient]



01. Zinc Oxide
Sun screen



02. Solunum Lycopersicum
(Tomato) Callus Culture
Extract
Skin renewal

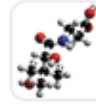

03. Panthenol
Moisturizing



04. Citrus Paradisi
(Grapefruit) Fruit Extract
Astringent

포스트 케어 섀블럭 365 플러스 SPF 50+/PA+++

유해 자외선으로부터 365일 피부를 안전하게 보호하며, 지성피부도 안심하고 사용 가능한 크림타입의 섀블럭입니다. 끈적임없이 산뜻하게 흡수되어 번들거리지 않는 피부표현이 가능합니다.

[Capacity] 50ml

[How to Use] 기초 화장품 사용 후 메이크업 전에 얼굴 전체에 부드럽게 펴 발라 줍니다. 외출 15~30분 전에 발라 주어야 자외선 차단 효과가 커집니다.

03.

POST CARE SUN BLEMISH BALM SPF 35/PA++



Sun Screen+ Skin Lightening (Natural Beige) Post Care Sun Blemish Balm is a dual-action formula that covers blemishes and protects against UV rays and external irritants.

[Capacity] 50ml

[How to Use] After skin care with toner, lotion, cream and sun block cream, apply BB Cream over your skin and smooth evenly with gentle patting. It can be used as a makeup base.

[Main Ingredient]



01. Arbutin
Skin lightening



02. Calendula Flower
Extract
Soothing



03. Oryza Sativa(Rice)
Bran Extract
Skin-lightening,
Anti-oxidant



04. Aloe Barbadensis
Leaf Extract
Moisturizing

포스트 케어 선 블레미쉬 밤 SPF 35/PA++

다양한 식물성 추출물의 함유로 예민한 피부를 빠르게 진정시키며 유수분 밸런스를 조절해 화장이 들뜨거나 흐트러짐을 방지하고 붉은 피부를 깨끗하게 커버해주는 비비크림입니다.

[Capacity] 50ml

[How to Use] 기초제품과 자외선 차단제 사용 후 메이크업 베이스 단계에 적당량을 덜어 피부에 전체적으로 발라줍니다. 메이크업 베이스 대용으로 사용 가능.

04.

SUN SHINE BLEMISH BALM SPF 35/PA++



Sun Screen + Skin Lightening (Light Beige) It covers blemishes and protects skin from UV rays and irritants, while spreading evenly to keep skin radiant and moisturized.

[Capacity] 50ml

[How to Use] After skincare and sunscreen, apply an appropriate amount to the entire face and gently pat to absorb. Can also be used as a makeup base.

[Main Ingredient]



01. Arbutin
Skin lightening



02. Sodium Hyaluronate
Moisturizing



03. Solunum Lycopersicum
(Tomato) Callus Culture
Extract
Skin renewal



04. Aloe Barbadensis
Leaf Extract
Soothing

선 샤인 블레미쉬 밤 SPF 35/PA++

촉촉하고 부드러운 사용감으로 다크닝 없이 맑고 화사하게 피부 연출을 해주며 피부를 자외선으로부터 보호해주는 비비크림입니다.

[Capacity] 50ml

[How to Use] 기초제품과 자외선 차단제 사용 후 메이크업 베이스 단계에 적당량을 덜어 피부에 전체적으로 발라줍니다. 메이크업 베이스 대용으로 사용 가능.

05.

HISTOLAB AZULENE TONE UP CREAM SPF 50+/PA+++



All-In-1 Cream for Soothing + Primer + Natural Skin Tone + Sunblock Naturally tones up rough, red skin with a pink base, works as a smoothing primer, offers UV protection, and soothes quickly with Azulene.

[Capacity] 50ml

[How to Use] Directions Apply generous amount on entire face and smooth with gentle patting.

[Main Ingredient]



01. Nymphaea Alba
Flower Extract
Skin Soothing



02. Ulmus Davidiana
Root Extract
Skin Soothing



03. Amaranthus
Caudatus Seed Extract
Nutrition Supply



04. Moringa Oleifera
Seed Extract
Skin Protection

아줄렌 톤업 크림 SPF 50+/PA+++

울긋불긋 피부톤이 고르지 못한 피부, 칙칙해진 피부를 복숭아 빛 핑크컬러가 자연스럽게 톤업시켜 주며 피부를 자극하는 자외선을 강력하게 차단해주는 아줄렌 진정 성분이 함유된 톤업크림입니다.

[Capacity] 50ml

[How to Use] 스킨케어 후 적당량을 덜어 얼굴 전체에 부드럽게 펴 바른 후 두드려 흡수시켜줍니다.

AQUA SCIENCE

AQUA SCIENCE is Bio-Cosmetics with Histo Plant Stem Cell which helps provide the first line of defense for the skin by reducing evaporation, restoring cellular function. Offers intensive care to maintain well balanced skin by enforcing immune system against environmental hazards and increasing skin's hydration.

아쿠아 사이언스는 건조한 피부에 수분을 공급하는 모이스처라이징 솔루션으로 여러 식물성 추출물이 외부 환경에 의해 건조하고 예민해진 피부를 보호하고 풍부한 수분과 영양을 공급해 건강한 피부로 가꿔줍니다.



01. WATER-MAX MILK CLEANSER



Gently removes impurities without irritation while respecting the integrity of the hydrolipid membrane.

[Capacity] 1200ml

[How to Use] Apply gently with a cotton pad or fingertips, then wipe off and rinse with lukewarm water or cleanse with Water-Max Foam or Enzyme Wash.

[Main Ingredient]



01. Sodium Hyaluronate
Soothing / Moisturizing



02. Beta Glucan
Soothing / Immunizing



03. Iris Ensata Extract
Skin-lightening



04. Lecithin
Moisturizing / Skin renewal

워터맥스 밀크 클렌저

깨끗하게 피부 노폐물을 케어해 주며, 풍부한 수분과 영양을 공급하여 세안 후에도 촉촉한 피부를 유지시켜 줍니다.

[Capacity] 전문가용 1200ml

[How to Use] 아침 · 저녁 적당량을 손에 덜어 얼굴 전체에 마사지하듯 부드럽게 문지른 후 티슈나 화장솜, 해면을 이용하여 닦아낸 후 물세안하거나 워터맥스 폼 클렌저를 이용하여 세안합니다.

02. WATER-MAX FOAM CLEANSER



Gel type foam cleanser designed to wash away make-up, dirt and excess oil by botanical cleansing properties.

[Capacity] 200ml / 1200ml

[How to Use] Use morning and night as required. Take a drop onto dampened hand to foam and apply and rub on face. Rinse thoroughly with lukewarm water.

[Main Ingredient]



01. Sodium Hyaluronate
Soothing / Moisturizing

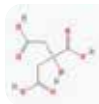

02. SRGF H1 Complex
Soothing / Moisturizing / Skin regeneration



03. Portulaca Oleracea Extract
Anti-inflammatory



04. Iris Ensata Extract
Skin-lightening

워터맥스 폼 클렌저

젤타입의 폼 클렌저로 식물성 추출물이 함유되어 모든 피부에 사용 가능하며 풍부한 거품이 모공의 노폐물을 깨끗하게 케어해 줍니다.

[Capacity] 소비자용 200ml / 전문가용 1200ml

[How to Use] 아침 · 저녁 적당량을 손에 덜어 소량의 물과 함께 섞어 거품을 만든 후 얼굴전체에 부드럽게 라빙합니다. 미온수를 사용하여 부드럽게 제거합니다.

03. WATER-MAX INFUSION MIST



An ultra-light weight mist designed to hydrate and help maintain skin's water-oil balance.

[Capacity] 200ml / 1200ml

[How to Use] After cleansing, spray directly onto the face or apply with cotton pad.

[Main Ingredient]



01. Sodium Hyaluronate
Soothing / Moisturizing

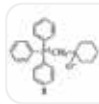

02. Betaine
Soothing / Moisturizing



03. Allantoin
Soothing / Anti-inflammatory



04. Lecithin
Moisturizing / Skin renewal

워터맥스 인퓨전 미스트

미스트 겔용 토너로 외부로부터 피부를 보호해 주며, 신속한 수분공급으로 유 · 수분 밸런스를 유지시킵니다.

[Capacity] 소비자용 200ml / 전문가용 1200ml

[How to Use] 아침 · 저녁 세안 후 얼굴 전체에 스프레이 하거나 화장솜에 묻혀 가볍게 닦아 냅니다.

04. WATER-MAX HYDRATING MOISTURIZER



Specially designed to restore moisture, repair damage, and improve skin firmness. Betaine and Portulaca extract help revitalize the skin's health and glow.

[Capacity] 80ml / 500ml

[How to Use] Use morning and night as required. After Infusion Mist (Toner), apply on the face and neck and pat gently.

[Main Ingredient]



01. Sodium Hyaluronate
Soothing / Moisturizing



02. Beta Glucan
Soothing / Immunizing



03. Portulaca oleracea extract
Anti-inflammatory / Soothing

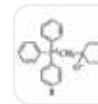

04. Betaine
Moisturizing

워터맥스 하이드레이팅 모이스처라이저

풍부한 수분 성분이 피부를 보호하고 생기를 부여해 건강한 피부로 케어해주는 에센스입니다.

[Capacity] 소비자용 80ml / 전문가용 500ml

[How to Use] 아침 · 저녁 토너 사용 후 적당량을 얼굴과 목 전체에 마사지하듯 흡수시킵니다.

05. WATER-MAX HYDRATING CREAM



Forms a natural protective layer by reducing moisture and oil loss. Restores skin cell function against external damage and UV rays.

[Capacity] 80ml / 500ml

[How to Use] Use morning and night as required. After Hydrating Moisturizer, apply on the face and neck.

[Main Ingredient]



01. Sodium Hyaluronate
Soothing / Moisturizing



02. Beeswax
Moisturizing



03. Beta Glucan
Soothing / Immunizing



04. Lecithin
Moisturizing

워터맥스 하이드레이팅 크림

지친 피부에 수분과 영양을 고르게 공급하여 피부활력을 증진시키고 피부를 보호합니다.

[Capacity] 소비자용 80ml / 전문가용 500ml

[How to Use] 아침 · 저녁 워터맥스 하이드레이팅 모이스처라이저 사용 후 얼굴과 목 전체에 적당량을 덜어 부드럽게 흡수시킵니다.

ACNEX SCIENCE

External contamination and stress may stimulate sebaceous glands and cause oily, pore-clogged skin that leads to acne. ACNEX SCIENCE is designed for oily skin, which helps maintain the health of sebaceous glands for balanced sebum production.

아크넥스 사이언스는 지성 피부를 위한 유수분 밸런스 솔루션으로 각질 케어 성분과 식물성 추출물이 번들 거리는 유분감과 유수분 밸런스를 조절하고 피부를 진정시켜 건강한 피부로 가꿔줍니다.



01. ALPHA CLEANSING FOAM



Gel type of mild anti-inflammatory cleansing foam helps clear bacteria and also soothes inflammation.

[Capacity] 200ml / 1200ml

[How to Use] Take a drop onto dampened hand to foam and apply and rub on face gently. Rinse thoroughly with lukewarm water.

[Main Ingredient]



01. Hedera Helix (Ivy) Leaf Extract
Skin protection / Soothing



02. Melaleuca Alternifolia (Tea Tree) Leaf Oil
Anti-inflammatory / Sebum control



03. Decyl-Glucoside
Sebum control / Purifying



04. Nelumbo Nucifera Flower Water
Soothing / Moisturizing

알파 클렌징 폼

자연유래 계면 활성제 사용으로 피부자극을 최소화하여 사용할 수 있는 클렌징 젤이며, 번들 거리는 피부를 컨트롤 해줍니다.

[Capacity] 소비자용 200ml / 전문가용 1200ml

[How to Use] 아침 · 저녁 적당량을 덜어 소량의 물과 함께 섞어 거품을 만든 후 얼굴 전체에 부드럽게 러빙합니다. 미온수를 사용하여 제거합니다.

02. BETA FRESH TONER



Special mild purifier gently removes impurities in pores and reconditions skin and reduces skin inflammation.

[Capacity] 200ml / 1200ml

[How to Use] Use morning and night as required. After cleansing, Spray fine toner onto entire face or apply with cotton pad.

[Main Ingredient]



01. Melaleuca Alternifolia (Tea Tree) Leaf Oil
Anti-inflammatory / Sebum control

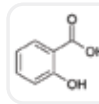

02. Salicylic Acid
Sebum Control



03. Sophora Angustifolia Root Extract
Anti-inflammatory / Skin protection



04. Aloe Barbadensis Leaf Juice
Moisturizing

베타 후레쉬 토너

묵은 각질을 케어해주며, 알로에 베라잎즙과 고삼추출물의 함유로 피부에 수분공급 및 진정관리에 효과적입니다.

[Capacity] 소비자용 200ml / 전문가용 1200ml

[How to Use] 세안 후 얼굴 전체에 스프레이 하거나 화장 솜에 묻혀 가볍게 닦아냅니다.

03. GAMMA CRYSTAL SERUM



Soothes sensitive or trouble skin rapidly with botanical extracts, which helps control oil-water balance effectively without irritation on the skin.

[Capacity] 80ml / 500ml

[How to Use] Use morning and night as required. After fresh toner, apply gently over face.

[Main Ingredient]



01. Beta Glucan
Moisturizing



02. Peppermint Extract
Soothing / Astringent



03. Portulaca Oleracea Extract
Soothing / Moisturizing



04. Sophora Angustifolia Root Extract
Anti-inflammatory / Skin protection

감마 크리스탈 세럼

피부에 효과적으로 침투하여 유수분 밸런스를 조절하고 다양한 식물성추출물이 민감한 피부를 빠르게 진정시켜 줍니다.

[Capacity] 소비자용 80ml / 전문가용 500ml

[How to Use] 아침 · 저녁 세안 후 베타 후레쉬 토너 사용 후 적당량을 덜어 얼굴 전체에 부드럽게 흡수시킵니다.

04. DELTA ACTIVE CREAM



Skin improvement cream retains moisture and prevents dry skin, making the skin healthy by offering abundant nutrition and reducing the secretion of sebum with botanical extracts.

[Capacity] 80ml / 500ml

[How to Use] Use morning and night as required. After serum, apply gently over face.

[Main Ingredient]



01. Poncirus Trifoliata Fruit Extract
Irritation alleviating / Immunity reinforcement



02. Sophora Angustifolia Root Extract
Anti inflammatory / Skin protection



03. Centella Asiatica Extract
Skin renewal / Soothing



04. Aloe Barbadensis Leaf Juice
Moisturizing

델타 액티브 크림

촉촉한 수분성분이 건조해지는 것을 막아주며, 풍부한 영양공급으로 활력있는 피부로 관리 해주는 크림입니다

[Capacity] 소비자용 80ml / 전문가용 500ml

[How to Use] 아침 · 저녁 감마 크리스탈 세럼 사용 후 얼굴 전체에 부드럽게 발라 줍니다.

05. OMEGA SPOT CARE SOLUTION



Active botanical agents with anti-inflammatory, antioxidant properties treat an affected area on the face.

[Capacity] 20ml

[How to Use] Use morning and night as required. Apply small amount of the cream gently on the inflamed or acne developed area with cotton swab.

[Main Ingredient]



01. Melia Azadirachta Extract
Scar treatment



02. Centella Asiatica Extract
Soothing / Scar treatment



03. Psoralea Corylifolia Fruit Extract
Anti inflammatory / Antipruritic



04. Nelumbo Nucifera Flower Water
Soothing / Moisturizing

오메가 스팟 케어 솔루션

국소적 부분에 집중케어를 위한 스팟 제품입니다.

[Capacity] 소비자용 20ml

[How to Use] 아침 · 저녁 울긋불긋한 피부고민 부위에 부분적으로 발라 줍니다.

AGE SCIENCE

It is a revolutionary anti-aging formula that stimulates cell reconstruction and extends skin cell life with Adenosine, while balancing the skin with various botanical extracts. It promotes collagen synthesis and nourishes the skin with HISTO Plant Stem Cell, leading to a youthful look and protecting against damage from UVA/UVB rays, free radicals, wind, and pollution.

에이지 사이언스는 노화의 징후를 빈틈없이 케어하는 주름개선 기능성 제품으로 히스토랩 특허성분인 SRGF H₁ COMPLEX™ 가 피부 탄력을 강화할 뿐 아니라 풍부한 수분과 영양이 더해져 건강한 피부로 가꿔줍니다.



01. PREMIUM ENERGIZING SOLUTION



Premium Energizing Solution is a complex of botanical extracts, hydration-boosting agents such as Solanum lycopersicum (Tomato) Callus Culture Extract and Adenosine that promote supple, healthy, vibrant skin with anti-wrinkle properties.

[Capacity] 200ml / 1200ml

[How to Use] Use morning and night as required. After cleansing, spray fine toner onto entire face or apply with cotton pad.

[Main Ingredient]

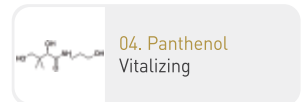
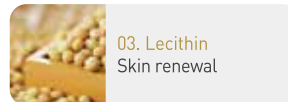
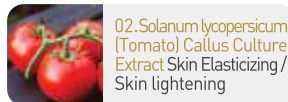

프리미엄 에너지이징 솔루션

건조한 피부에 충분한 수분을 공급하여 촉촉한 피부로 가꿔주는 주름개선 기능성 토너입니다. 건조하고 메마른 피부에 충분한 수분과 영양을 공급해 촉촉하고 윤기 있는 피부 상태를 유지시켜 줍니다.

[Capacity] 소비자용 200ml / 전문가용 1200ml

[How to Use] 아침 · 저녁 적당량 분사 후 부드럽게 흡수시키거나 화장 솜을 이용하여 가볍게 닦아 피부 결을 정돈합니다.

02. PREMIUM RENEWAL ESSENCE



Premium Renewal Essence is designed to restore skin vitality and tackle aging with plant derived active ingredients. It facilitates skin reconstruction which leads to anti-aging and keeps the skin radiant.

[Capacity] 80ml / 500ml

[How to Use] Use morning and night as required. Apply generous amount gently and massage onto the face until completely absorbed.

[Main Ingredient]

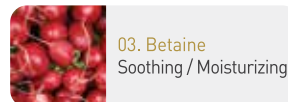
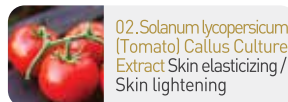

프리미엄 리뉴얼 에센스

촉촉하고 윤기나는 피부를 위한 주름개선 기능성 에센스입니다. 푸석푸석하고 메마른 피부에 풍부한 영양과 수분을 공급해 주어 활력 있는 피부로 가꾸어 줍니다.

[Capacity] 소비자용 80ml / 전문가용 500ml

[How to Use] 토너로 정돈 되어진 피부에 적당량을 덜어 부드럽게 발라줍니다.

03. PREMIUM TIMELESS CREAM



Premium Timeless Cream contains Adenosine and Beta-Glucan which improves the skin's softness and elasticity. The key ingredient is Solanum lycopersicum (Tomato) Callus Culture Extract which promotes the synthesis of collagen leads to skin rejuvenation.

[Capacity] 80ml / 500ml

[How to Use] Use morning and night as required. After Premium Renewal Essence, apply generous amount gently onto the face and massage until completely absorbed.

[Main Ingredient]

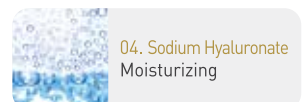
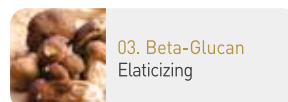
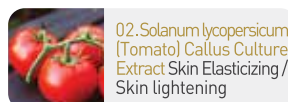

프리미엄 타임리스 크림

매끄럽고 활력있는 피부로 가꿔주는 주름개선 기능성 크림입니다. 풍부한 영양을 공급하여 메마르고 노화된 피부가 지닌 세월의 흔적을 지울 수 있게 도움을 줍니다.

[Capacity] 소비자용 80g / 전문가용 500g

[How to Use] 아침 저녁 세안 후 프리미엄 리뉴얼 에센스 다음 단계에 적당량을 덜어 부드럽게 발라줍니다.

04. PREMIUM EYE CREAM



Premium Eye Cream is enriched with plant-derived extracts. It encourages your skin's natural functions and supports the process of self-renewal. Reduces fine lines and moisturizes with this velvety protective eye cream.

[Capacity] 50g / 250g

[How to Use] Use morning and night as required. After Premium Energizing Solution, dab a small amount around eye & lip area and gently massage until completely absorbed.

[Main Ingredient]

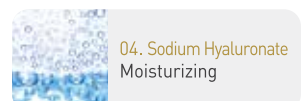
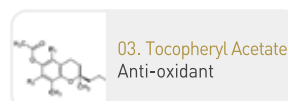
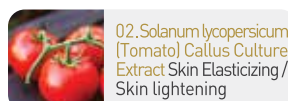

프리미엄 아이 크림

눈가의 건조함을 막아주는 주름개선 기능성 아이크림입니다. 세월이 흐를수록 점점 활력을 잃고 주름이 늘어나는 민감한 눈가를 생기있고 촉촉하게 가꾸어 줍니다.

[Capacity] 소비자용 50g / 전문가용 250g

[How to Use] 아침 · 저녁 토너 사용 후 적당량을 덜어 눈가에 부드럽게 발라줍니다.

BRIGHTNESS SCIENCE

BRIGHTNESS SCIENCE contains new patented peptide and botanical growth factor complex to help skin lightening which HISTOLAB only holds. It maximizes brightening skin tone and revitalizing skin with Gigawhite complex extract by offering abundant nutrition and moist which is extracted from 7 kinds of plants in Alpine. It is also effective in moisturizing and soothing the skin.

화이트 사이언스는 밝고 투명한 피부를 위한 미백 기능성 제품으로 식물성 복합추출물인 기가 화이트 성분이 미백 효과를 극대화할 뿐 아니라 풍부한 수분과 영양이 더해져 건강한 피부로 가꿔줍니다.



01. WHITENESS LIGHTENING MIST

화이트니스 라이트닝 미스트



Whiteness Lightening Mist brightens skin tone and re-hydrates thirsty skin by providing abundance of moisture and nutrition with a well-balanced pH.

[Capacity] 200ml

[How to Use] After cleansing, spray onto the face or apply with cotton pad. Use morning and nights as required.

[Main Ingredient]



01. Gigawhite
Skin Brightening

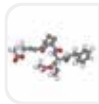

02. SRGF H, Complex™
Moisturizing /
Soothing



03. Rice / Tomato Callus
Culture Extract
Moisturizing /
Nourishing



04. Melissa Officinalis
Leaf Extract
Skin protection

식물추출물의 풍부한 영양과 수분감으로 메마른 피부에 빠르게 수분을 공급하고 유수분 밸런스를 맞춰주어 건강하고 밝은 피부톤으로 가꾸어 주는 미백 기능성 미스트 전용 토너입니다.

[Capacity] 소비자용 200ml

[How to Use] 아침 · 저녁 적당량 분사 후 부드럽게 흡수시키거나 화장 솜을 이용하여 가볍게 닦아 피부 결을 정돈합니다.

02. WHITENESS LIGHTENING SERUM

화이트니스 라이트닝 세럼



Whiteness Lightening Serum brightens the skin tone from dark and somber skin and soothes the skin rapidly. It also can be used with ultrasound by mixing with aloe vera gel.

[Capacity] 80ml

[How to Use] After toner, apply onto the face, neck and elbow with gentle patting. Use morning and nights as required.

[Main Ingredient]



01. Gigawhite
Skin Brightening

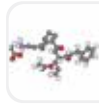

02. SRGF H, Complex™
Moisturizing /
Soothing

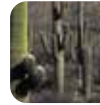

03. Trehalose
Moisturizing

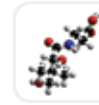

04. Panthenol
Vitalizing

투명한 젤 타입 세럼으로 기기관리가 가능하며, 어둡고 칙칙한 피부에 환한 불을 밝혀주고 피부를 진정시켜주는 미백 기능성 세럼입니다.

[Capacity] 소비자용 80ml

[How to Use] 토너로 정돈 되어진 피부에 적당량을 덜어 부드럽게 발라 줍니다.

03. WHITENESS CREAM

화이트니스 크림



Whiteness Cream is designed to moisturize and soften skin with brightening effect by restoring skin's natural moisture and absorb into skin smoothly with patented peptides and 7 kinds of botanical complex extracts in Alpine (Gigawhite).

[Capacity] 80g

[How to Use] After toner and essence, apply cream on entire face, neck and elbow with gentle patting. Use morning and night as required.

[Main Ingredient]



01. Gigawhite
Skin brightening



02. SRGF H, Complex™
Moisturizing /
Soothing



03. Rice / Tomato Callus
Culture Extract
Moisturizing /
Elasticizing



04. Trehalose
Moisturizing

탄탄한 수분보습막이 피부에 충분한 수분을 공급해주고, 풍부한 영양성분이 피부를 촉촉하고 부드럽게 만들어 주는 미백 기능성 크림입니다.

[Capacity] 소비자용 80ml

[How to Use] 아침 저녁 세안 후 화이트니스 라이트닝 세럼 다음 단계에 적당량을 덜어 부드럽게 발라 줍니다.

04. WHITENESS CORRECTOR

화이트니스 코렉터



Whiteness Corrector is a powerful spot care which helps reduce freckles and hyper-pigmentation on desired area with patented peptides and 7 kinds of botanical complex extracts in Alpine (Gigawhite).

[Capacity] 50g

[How to Use] Apply small amount of the cream on the freckles and pigmentation developed areas with gentle patting.

[Main Ingredient]



01. Gigawhite
Skin brightening



02. SRGF H, Complex™
Moisturizing /
Soothing

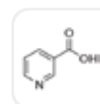

03. Niacinamide
Whitening



04. Arbutin
Vitalizing

7가지 식물성 복합추출물 (Gigawhite)과 미백기능성 성분들이 집약되어 색소가 침착된 부분을 집중적으로 완화시켜주는 미백 기능성 스팟 제품입니다.

[Capacity] 소비자용 50ml

[How to Use] 적당량을 덜어 기미, 잡티가 많은 부분을 중심으로 발라 줍니다.

MOIST SCIENCE

A hyper-moisturizing skin care formulation includes anti-inflammatory, anti-irritating, alleviating, healing, hydrating, and active agents which help enhance self-immunity. It contains botanical therapeutic agents which have inherent antiseptic, hydrating properties help to build a moisturizing membrane of skin gradually.

모이스트 사이언스는 건조하고 민감한 피부를 위한 모이스처라이징 솔루션입니다. 유·수분 밸런스가 깨져 건조하고 갈라지는 피부를 위해 탁월한 보습효과를 선사하며 다양한 식물성 수분, 진정 성분이 피부를 건강하게 가꿔줍니다.



01.

TRIPLE MOISTURIZER ALL-OVER CREAM



High moisturizing cream for healthy skin fills the skin with moisture, strengthens the skin barrier, and smoothes the skin.

[Capacity] 200ml

[Skin type] All skin types

[How to Use] Take an appropriate amount at the last skincare step and spread it evenly to absorb.

[Main Ingredient]



01. Hyaluronic Acid
Moisturising

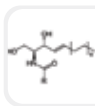

02. Ceramide NP
Skin barrier
reinforcement

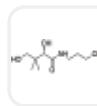

03. Pantenol
Skin barrier
reinforcement

트리플 모이스처라이저 올오버 크림

건강한 피부를 위한 고보습 크림은 피부에 수분을 채워주고 피부 장벽을 강화시켜주며 피부를 매끄럽게 해줍니다.

[Capacity] 소비자용 200ml

[Skin Type] 모든 피부용

[How to Use] 스킨케어 마지막 단계에서 적당량을 덜어 골고루 펴 발라 흡수시켜 줍니다.

02.

AVARI VITAMIN MASSAGE CREAM



AVARI Vitamin Massage Cream is enriched with Vitamin C, a powerful antioxidant that helps maintain youthful skin by slowing free radical damage. It spreads easily, removes dead skin cells, and nourishes, moisturizes, and soothes tired skin.

[Capacity] 1000ml

[How to Use] Massage 15 to 20 minutes then remove with moist towels.

[Main Ingredient]



01. Dipotassium
Glycyrrhizate
Anti-aging, Hydration



02. Vitamin C & E
Antioxidant,
Brightening



03. Mineral Oil
Skin barrier
reinforcement

아바리 비타민 마사지 크림

AVARI 비타민 마사지 크림은 강력한 항산화 성분인 비타민 C를 함유해 활성산소로 인한 손상을 늦추고 젊고 건강한 피부를 유지하도록 도와줍니다. 부드럽게 발리며 각질을 제거하고, 피부에 영양과 수분을 공급하며 피로를 진정시켜 줍니다.

[Capacity] 소비자용 1000ml

[How to Use] 15~20분간 마사지한 후, 젖은 타월로 닦아내세요.

MEDITIME DEVICES

Meditime is recognized as a global distributor of advanced medical and aesthetic solutions in the competitive health & skincare market since 1993. We specialize in high-end laser, ultrasound, RF, IPL systems, and other newest equipment for skin care and medical treatments that incorporate with up-to-date trends and technology.

메디타임은 1993년부터 경쟁이 치열한 헬스 & 스킨케어 시장에서 선도적인 의료 및 에스테틱 솔루션의 글로벌 유통업체로 인정받아 왔으며, 최신 트렌드와 기술을 반영한 고급 레이저, 초음파, 고주파 (RF), IPL 시스템 및 첨단 피부/의료 장비를 전문으로 공급합니다.



JULIET MTS

Auto Micro-Needle Therapy System

JULIET MTS is a minimally invasive microneedling system that penetrates the epidermis to deliver active ingredients deep into the skin, boosting collagen regeneration while improving skin tone, elasticity, and texture. It creates hundreds of precise micro-punctures within seconds, enabling consistent, painless treatment without scratching or adverse effects. Designed to be safe, cost-effective, and user-friendly, Juliet MTS provides long-lasting results with minimal aftercare.



Active Ingredient
Delivery



Skin Cell
Renewal

Juliet Needle



Other MTS Needle



vs.

Crown type, individually
embossed needles allow safe,
scratch-free treatment.

Needle depth 0~2mm



Natural Healing
Power

Juliet MTS
AUTO MICRO-NEEDLE THERAPY SYSTEM



BEAUTYLIGHT II

LED Light Therapy + Far-Infrared Ray

BEAUTY LIGHT II is a non-invasive LED therapy device that combines Photo Dynamic Therapy (PDT) and Thermo Therapy with far-infrared rays to boost skin regeneration and detoxification. With multiple wavelengths—blue, green, yellow, red, and FIR—it effectively targets skin concerns such as acne, wrinkles, sensitivity, and elasticity. Clinically tested, it improves skin hydration, tone, texture, and firmness in just four weeks without side effects.







PDT Treatment
Application



Synergistic
Benefits



5 Light
Wavelengths

Type	Wavelength	Depth
 Blue LED	420µm	~ 1mm
 Green LED	530µm	~ 3mm
 Yellow LED	580µm	~ 6mm
 Red LED	630µm	~ 12mm
 FIR (Far-Infrared Ray)	20µm	~ 40mm



PDT
Photo
Dynamic
Therapy

FIR
Far
Infrared
Ray

CRYOZET PLUS

Cooling / Heating / Electroporation

CRYOZET PLUS is an advanced skincare device combining cooling, heating, electroporation, and iontophoresis to deliver active ingredients—such as vitamins and peptides—deep into the skin. It addresses skin concerns including pigmentation, wrinkles, acne, and aging by enhancing absorption and stimulating the skin with precise temperature control and electrical pulses. Compared to traditional treatments, CRYOZET PLUS offers a safer, more consistent, and comfortable experience with improved efficiency.

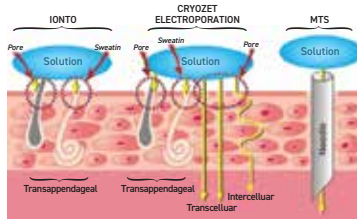

Ionto



Ionzyme Clip



Ionzyme Treatment



Cooling -15
& Heating +40



Even Delivery
Across the Face



Gentle,
No-Tingle Treatment

CRYO MINI

Cooling / Heating / Electroporation

CRYO MINI is a multifunctional skincare device that combines cryotherapy, heating, and electroporation to enhance skin regeneration and treatment efficacy. It enables deep penetration of active ingredients into the skin by temporarily disrupting the cell membrane, improving skin texture and promoting anti-aging benefits. Ideal for Vitamin C treatments, post-laser care, and MTS procedures, it operates in a temperature range of -15°C to +40°C.



Effective Penetration
of the Skin Solution



Laser and MTS Post
Care, Vitamin C Care



Gentle,
No-Tingle Treatment



Ionto



CRYO LAB

One Stop Solution for Cooling

CRYO LAB is a professional-grade device utilizing galvanic and low-frequency electrical currents to deliver active ingredients transdermally, reaching depths of 6-8cm without invasive methods. Its integrated -10°C cooling system supports post-treatment recovery, pain management, and enhanced absorption efficacy. With multiple frequency modes, it's optimized for skin regeneration, brightening, and muscle relaxation across facial and body zones.



Customizable
Temperature Control



After Medical Care
(Laser, Meso, MTS)
Soothing Care



Low-Frequency Therapy
Muscle Pain Relief / Calf,
Thigh Lower Body Care



Handle
(CRYO LAB Hand-Piece)



Patch



Y-Roller
(Iontophoresis + Low Frequency)



AQUA LAB

Chemical Peeling + Mechanical Peeling

AQUA LAB is a dual-action skincare system that combines chemical and mechanical peeling using mild AHA and BHA solutions with a tornado vacuum suction method, enabling pain-free and scar-free treatment. It deeply cleanses pores, removes black/whiteheads and dead skin cells, and provides moisturizing and anti-inflammatory benefits. The system uses interchangeable attachments to target specific skin concerns and allows immediate post-treatment return to normal activities. Ideal for all skin types, it enhances results when combined with PDT or laser treatments and takes just 10-15 minutes per session.



Effective Pore
Sebum Control



Easy and Gentle Care
without Side Effects



Simultaneous Exfoliation
and Hydration



CLEAN
Clean residues of liquid in nozzles
every 2-3 days per a week



ULTRA 10S

Silky Touch Silky Lifting

Ultra 10s a skin rejuvenation device that uses dual-frequency ultrasound and 4MHz RF to boost elasticity, hydration, and collagen without pain or downtime. It targets multiple skin layers for regeneration, wrinkle reduction, tone improvement, and immediate lifting, especially around the eyes. By increasing beneficial proteins and reducing harmful enzymes, it's ideal for aging, sensitive, and inflamed skin, with visible results after one session and continued improvement over time.



Waterdrop Lifting



Skin Regeneration



Ultrasound Dual Frequency



Radio Frequency

1/3 MHz:
Treatment on Body
3/10 MHz:
Thin Skin & Facial Area

4MHz RF:
For Removing Wrinkles
Around Eyes



Outstanding Results
in Less Time



BELLANOVA

All-In-One Nano Therapy

BELLANOVA is a nano therapy system that uses nano-sized particles and electroporation to deliver nutrients deep into the skin, enhancing absorption by over 80%. It combines light therapy, moisture, and active ingredients to promote cell regeneration, improve circulation, and support natural healing for both face and scalp. This non-invasive, nature-based system offers targeted care for whitening, acne, wrinkles, and scalp issues, boosting skin immunity, hydration, and vitality with visible results.



Nano Therapy &
Cell Regeneration



Absorption of
Active Ingredients



Active Oxygen
Purification

NANO SPRAY Enhance the Absorption of Bioactive Substance	MICROCURRENT Stimulate Skin Cells & Increase Cell Metabolism
LASER Improve Blood Circulation Activation	ANION Reinforce Collagen Production

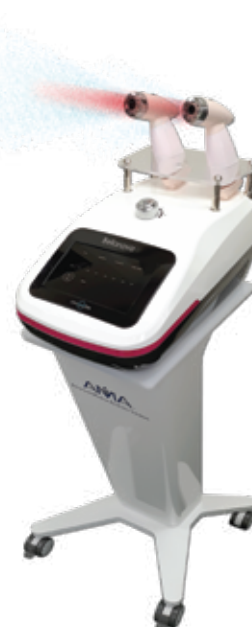

RFZET S7

RET Suction Radio Frequency

RFZET S7 is a vacuum radio frequency (VAC RF) device designed for body and facial contouring, with targeted settings for areas like the abdomen, calves, arms, and face. It supports lymphatic drainage, fat reduction, and skin tightening through customizable protocols that outline time, mode, and intensity. For optimal results, it is recommended to combine the treatment with ampoules and manual techniques. Proper selection of handpiece and mode based on the treatment area is key to maximizing effectiveness.



Face Arm & Thigh Body



Vasodilation
Circulation
Improvement



Obesity Care with RF
Burning Body Fat



Powerful Massager
with Dynamic
Vacuum Suction



RFZET PRIME

Advanced RET Radio Frequency System

RFZET PRIME is a high-performance RF system that uses RET (Resistive Electric Transfer) technology to deliver deep, stable heat for effective treatment of obesity, pain, and skin concerns. With both monopolar and bipolar modes, it targets visceral fat, lifts the face, smooths wrinkles, and aids post-procedure recovery. Compared to traditional CET methods, it provides faster, deeper heat penetration without side effects like bruising or pain, making it an ideal solution for clinics aiming for visible results in fewer sessions.



Facial Care



Obesity Care

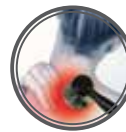

Pain Relief

RET (Resistive Electrical Transfer)

Monopolar Probe



Bipolar Probe



Body

Face & Small areas



3D HI-LIFT

All-In-One Non-Surgical Facial Lifting System

3D HI-LIFT is an all-in-one non-surgical facial care system that combines SONO RF, Electroporation (EL), EMS, and Fractional RF for complete skin rejuvenation. It targets fine lines, sagging, and wrinkles by boosting collagen, improving elasticity, and delivering active ingredients deep into the skin—all without pain or anesthesia. With deep tissue stimulation and enhanced circulation, it offers visible results in firmness, lifting, and overall skin clarity.



Promotion of Skin Regeneration



Painless, Non-Invasive System



Increase Blood Circulation



3MHz SONO



RF/EMS/EL

SYNERGY EFFECT

SONO
+
2 Types of RF
+
EMS
+
EL



Fractional RF



LIPOZET PRO

Fat-Dissolving Complex Treatment Device

LIPOZET PRO is an all-in-one face and body care system combining RF (Radio Frequency), Ultrasound (Cavitation), Suction, EMS (Electric Muscle Stimulation), and LED technologies to enhance skin elasticity, reduce swelling, and promote fat drainage.

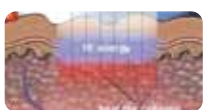

1 Step
Radio Frequency



2 Step
Ultrasound Treatment



3 Step
EMS / Suction Treatment

FACE/BODY Handpieces

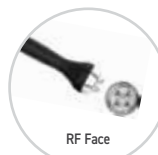

RF Face

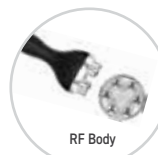

RF Body

BODY Handpieces



Ultrasound
Cavitation



Suction + EMS



Fat Reduction & Body Contouring



Improving Skin Elasticity & Lifting



All Four Functions Combined in One

HYDROIMPACT

The World's First Hydrogen Skin Care Device

HYDROIMPACT is the world's first hydrogen skincare system that uses high-concentration hydrogen water to neutralize harmful free radicals, promoting anti-aging, anti-inflammatory, and deep-cleansing effects. Its patented technology delivers hydrogen via high-pressure water jets and electroporation, making treatments safe, pain-free, and suitable for year-round use. With multiple handpieces and LED therapy, Hydroimpact provides visible skin improvement and enhances results when combined with other skincare treatments.



Hydro-W



Hydro-E

- Hydrogen water pressure injection & exfoliation
- Automatic smart extraction
- Yellow LED treatment



- Evolved electroporation
- Middle frequency lifting-up massage
- Red LED treatment

Electroporation = Lifting Massage = LED



Remove Free Radical



Safe Treatment



Solves Many Skin Concerns

LINE VU

Innovative Facial Skin Analyzer

LINE VU is a skin analysis program that guides users through five main steps: registering customer information, capturing facial images under four light sources, viewing and analyzing those images, obtaining detailed results (such as pores, wrinkles, pigmentation, sebum, and moisture), and comparing pre- and post-treatment data. It offers various tools including 3D imaging, multi-angle views, and detailed consultations to support skin condition evaluations.



Normal Light
Pores, Wrinkles,
Skin Tone (Brightness),
Dark Circles

Specular Light
Hidden Wrinkles,
Radiance

Polarized Light
Melanin, Sebum, Skin Type,
Porphyrin

UV Light
Pigmentation
(Redness, Brown)



Accurate Analyses



Various Functions



Easy Counseling

MINI COG

Radio Frequency Electro Surgical Cautery Unit

MINI-COG is a Radio Frequency Electro Surgical Cautery Unit for dermatological and cosmetic procedures, effectively treating scars, wrinkles, enlarged pores, melasma, and more. It supports skin and plastic surgeries like freckle and nevus removal with minimal scarring, thanks to precise needle electrode technology. The unit includes foot switches, reusable pencil tips, and bipolar forceps, and features a compact design with 35W power consumption and a 2.2 kg weight.



Single Foot Switch



Reusable Pencil



3ea Tips

- Needle tip (Micro)
- Wire needle tip
- Needle tip (45°)



Easily Controllable Power Setting



Perfect Coagulation



Designed For Ease of use



HISTOLABUSA

HISTOPLANT CELL LABORATORY

HISTOLAB is used by the best specialists in up to 15,000 clinics
in dermatology and cosmetic surgery
in Korea with its stability and efficacy since 2008.

www.histolabusa.com



www.instagram.com/histolabusa



www.youtube.com/channel/UCubSir20Uo2yu6sB2_pPwwg



www.facebook.com/histolabusa



#605 Medical Device Complex Center
200 Gieopdosi-ro, Jijeong-myeon, 26354 Wonju-si, Gangwon-do, Republic of Korea
www.meditimekorea.com